

2024

COUNTRY FANS & RODEO STANDS



July 23rd to 27th, 2024 Open Class Exhibitor's Handbook

Coos County Fairgrounds
P O Box 332
Myrtle Point OR 97458
Physical Address: 770 4th Street



Phone: 541-396-2200
Email: ccfairoffice@co.coos.or.us

COOS COUNTY FAIR FAIR BOARD

Brad Burnett
coosfair@co.coos.or.us

Dennis Hermann	Michael (Bo) Bohannon
Candy Baumer	Daris Bouthillier
Pam Lewis	Gary Haga

Candise Cagley - Fair and Rodeo Queen Chair

Year Round Staff

Lisa Dumire - Fair Office Manager

4-H & FFA

Elissa Wells	4-H
Julie Harris	FFA

Fair Theme provided by Lilly Dubisar COUNTRY FANS & RODEO STANDS

◆◆◆◆ Fun Classes & Contests ◆◆◆◆

Flea Market Flip	page 9
Steampunk	page 9
Lego Build	page 10
Photography	page 11
Apple Pie	page 13
Mason Jar Revival	page 14
Salsa - Fresh	page 17
Cinnamon Buns	page 18
Blueberry Muffins	page 19
Fair Banner Quilt	page 22
Yard Art	page 30
Largest Veggie/Fruit	page 33
Create a Veggie Creature	page 34

Coos County Commissioners



Commissioner
Robert "Bob" Main

Commissioner John Sweet



Commissioner
Rod Taylor



COOS COUNTY OPEN CLASS

Fair Schedule	3
Pre-Entry & Entry Schedule	3
Rules - General Rules	4
Livestock Rules	5
Static Exhibits - How to Enter	7

STATIC EXHIBITS

Fine Arts	7
Applied Arts	9
Photography	11
Culinary	14
Needlecraft & Clothing	21
Floral	27
Land Products	31
Includes Beers, Wines, Liqueurs & Cordials	

ANIMAL ENTRIES

Cattle, Dairy	36
Cattle, Beef	37
Swine	37
Sheep	38
Goats	39
Poultry	42
Rabbits/Cavies	44
Llama	48
Exotics	48
Horses	50

FORMS

Horse	52
Livestock	54
Poultry Cage Intent	56
Rabbits & Cavies	58
Fair Grounds Map	60
Grand Marshals & Fair Queens	Back Page

For Parade Information
contact the Fair Office

Coos County Fair & Rodeo 2024 Open Class

**Visit The Coos County
Fair Museum**



NEW EXHIBITS EVERY YEAR!
Come see the expanded Train display
Open Daily During The Fair
Above the Bunny Barn!

Open Class & 4-H Entry Deadlines, Shows & Events

**ALL ANIMAL ENTRY DEADLINE JUNE 15TH - ALL 4-H ENTRIES CHECK WITH OSU EXT. OFFICE
OPEN HORSE SHOW - EMAIL COOSCOUNTYFAIROPENHORSESHOW@GMAIL.COM**

- ♦ ENTRY DAY – **SATURDAY - JULY 20th** - **Open Class Static Exhibits Received:** 10 am to 6 pm
Arts/Crafts, Photography, Culinary, Floral, Land Products (produce), Wine, Needlework
 - ♦ ENTRY DAY – **SUNDAY - JULY 21st** - **Open Class Static Exhibits Received:** 10 am to 6 pm
Arts/Crafts, Photography, Culinary, Floral, Land Products (produce), Wine, Needlework
4-H Static Exhibits Received: APPOINTMENT REQUIRED: 9 am to 4 pm
4-H & FFA Small Animals (poultry & rabbit) Received. Includes Rabbit Auction Pens—Weighed: 8 am to 6 pm
4-H Horses Received: Vet Checks 6 pm to 8 pm
 - ♦ ENTRY DAY – **MONDAY - JULY 22nd** - **Open Class Judging -all depts -all day**
Arts/Crafts, Photography, Culinary, Floral, Land Products (produce), Wine, Needlework
Open Class, 4-H & FFA LIVESTOCK Received & Weighed: 7:30 am to 8 pm
Open Class, 4-H & FFA Small Animals Received: 7:30 am to 8 pm
4-H & FFA POULTRY AUCTION PENS Received & Weighed: 8 am to 5 pm
ALL ANIMALS TO BE VET CHECKED
- ⇒ WEIGH-INS: **MONDAY 7/22 Steers - TBD; Auction Swine - 6:00 pm to 8:30 pm; Auction Small Animal - 6 pm**
⇒ WEIGH-INS: **TUESDAY 7/23 Lamb & Goat WEIGH INS! TIME TBD**

All times are subject to change. Watch for more information closer to fair. Come early to allow time for parking and seating!

COOS COUNTY FAIR OPENING CEREMONIES - 11 am @ South of Davenport Building @ flag pole
Welcome to the 2024 Coos County Fair; Ribbon Cutting Official Opening of Fair; Myrtle Point VFW 21 Gun Salute;
Flag Salute; National Anthem; Appreciation & Recognition of
Coos County 2024 Grand Marshal Rhonda Altenbach
Recognition and Thank You: Coos County Board of Commissioners: John Sweet, Bob Main, & Rod Taylor.
Introduction of the Coos County Fair & Rodeo Board Members: Brad Burnette - Fair Chair;
Daris Bouthillier - Vice Chair; Mike (Bo) Bohannon; Candy Baumer; Dennis Hermann; Pam Lewis; Gary Haga

RODEO STARTS 1 HR EARLIER @ 6:00 PM! WATCH FOR PIG SCRAMBLE ENTERTAINMENT INFORMATION!

OPENING DAY! TUESDAY - 7/23

**Open Class, 4-H & FFA LIVESTOCK, HORSE &
SMALL ANIMAL SHOWS 9 am to 8 pm**

THURSDAY - 7/25

**Open Class, 4-H & FFA LIVESTOCK, HORSE &
SMALL ANIMAL SHOWS
LLAMA SHOW TIME -TBA**

LIVE MUSIC AT THE ENTERTAINMENT STAGE

SATURDAY - 7/27

**PARADE LINE UP 9:00 am
PARADE START—10 am - Lead by Grand Marshals
4-H & FFA LIVESTOCK AUCTION - 1:00 pm
OPEN CLASS & 4-H PAYOUTS @ FAIR OFFICE
TIME TBA!**

RODEO! 6 PM

**TBD - Main Arena Pre-Rodeo Show - Barrels
LIVE MUSIC AT THE ENTERTAINMENT STAGE**

WEDNESDAY - 7/24

**Open Class, 4-H & FFA LIVESTOCK, HORSE &
SMALL ANIMAL SHOWS 9 am to 8 pm
Main arena Entertainment - S.W.O.H.A. Games!
(South Western Oregon Horseman's Association)
Time TBD**

FRIDAY - 7/26

**Open Class HORSE SHOW 8 am
*OC Horse Sign ups @ 7 am!
4-H Dog Show –10 am
FFA Master Showmanship - 3 pm
4-H Large Animal Master Showmanship - 4 pm
4-H Small Animal Master Showmanship - 6 pm**

RODEO! 6 PM

**Kid's Pig Scramble Middle of Rodeo-1/2 Time Show!
LIVE MUSIC AT THE ENTERTAINMENT STAGE
9:00 pm**

SUNDAY - 7/28

**4-H & FFA Exhibits Released –8 am to 2 pm
OPEN CLASS EXHIBITS Released - 10 am to 3 pm**

RULES AND REGULATIONS OF THE COOS COUNTY FAIR & RODEO

The following rules and regulations become a part of the contract of each exhibitor, licensee, concessionaire and every other person having contractual relations with the Coos County Fair. Special rules take precedence over general rules, if there is a conflict.

The Coos County Fair Board reserves the final and absolute right to interpret these rules and regulations and arbitrarily settle and determine all matters, questions, and differences in regard thereto, or, otherwise arising out of, or connected with or incidental to the Fair.

Payment of premiums is contingent upon the availability of funds for distribution at the Coos County Fair.

1. The general supervision of the grounds and entire exhibition, including entries, booths, concessions, arrangement of exhibits, and all details, is vested in the Fair Board.

ELIGIBILITY

2. All departments except Llamas and Exotics, 4-H and FFA, are open to all counties and states.
3. All static (still, non-livestock) exhibits must be made by the exhibitor and finished within the past year, since the last Fair. No unfinished articles will be accepted.
4. Only the owner or lessee may exhibit an animal, which must be entered in his/her name.

NOTICE

- 4-H and FFA members shall not exhibit the same livestock, excluding horses, in both 4-H or FFA divisions and open classes except for non-premium championship classes.

OPEN CLASS ENTRY PROCEDURE

5. Entry Forms are available in the Exhibitors Handbook, at the Fair Office, and the OSU Extension Office in Myrtle Point, online at
6. <http://www.cooscountyfair.com/>
Visit County website; Departments; Coos County Fair, or <https://extension.oregonstate.edu/coos/> See the "How to Enter" section following the Rules and Regulations.
6. A separate Entry Form should be completed for each Department. Pre-Entry is encouraged for all Departments and mandatory for all animal entries. Pre-Entry forms submitted on or before the closing date as noted on entry forms for each department allows for preparation of accommodations for livestock and other animals and for preparation of information for the fair exhibit process.
7. Every entry will be issued an entry tag which identifies the Exhibitor by ID number and the class by number and description, and sub-division, if any.

Each entry tag will be placed with each exhibit according to the requirements of the superintendent of the department.

Entry tags may be printed out for all pre-entries.

ENTRY DEADLINES

8. ENTRY DAYS are during fair week for all exhibits, with Pre-Entry required for all livestock and animal entries and preferred for static entries. Entry fees are required for animal entries, must accompany the completed entry form and be postmarked and/or received by the deadline posted.

The Pre-Entry Closing Date for LIVESTOCK is **June 15** to allow for planning and preparation of space and penning (accommodations). Entry fees are required to provide for livestock bedding and feed for rabbits and poultry. Pre-entry is required for some entries in which there are space limitations, such as Booths and recommended for Table Settings. There are no entry fees for non-livestock entries unless specified.

- LATE ENTRY FEES will be charged on Livestock and animal entries made after the Pre-Entry Closing Date.

- LATE ENTRY ACCEPTANCE is based on space available and superintendents approval.

- ENTRY TIMES during Entry Days at the Fair are listed on the Exhibitors Schedule in the Exhibitors Handbook and online.

(For Open Class Horses, see Department for Horses and Horse Entry Forms and Exhibitors Schedule)

9. LIVESTOCK and ANIMAL EXHIBITS: The management will use every precaution in its power for the safe preservation of all exhibits, but will not be responsible for loss or damage.

10. EXHIBIT BUILDINGS will be open only to exhibitors and fair facilitators during entry days.

11. ENTRY ACCEPTANCE is required. The management reserves the right to reject any exhibit offered and to remove any exhibit improperly entered or deemed dangerous or objectionable.

12. STATIC EXHIBITS: All static (still) exhibits, when assigned space, become subject to the control of the management. The management will use every precaution in its power for the safe preservation of all exhibits, but will not be responsible for loss or damage.

13. EXHIBIT RELEASE TIME is listed in the Exhibitors schedule in the front section of this fair book, the Exhibitors Handbook. Exhibits will be released at that time only. No exceptions. Exhibitors must present their claim checks to the superintendent or clerk in charge of the department before removing exhibits, excepting livestock.

ENTRIES - JUDGING - AWARDS

14. Only one entry in each class or lot may be made by an exhibitor unless otherwise stated.

15. An exhibit may be entered in only one class or lot for premium with the exception of livestock.

16. REGROUPING - The management reserves the right to combine like classes or to reclassify exhibits when there is lack of competition.

17. JUDGING:

- Any animal or article deemed unworthy shall not be awarded a premium merely because there is no competition.

- The decision of the judges is final.

- Judges will not be allowed to adjudicate in a class in which they are exhibitors.

- Any person interfering with the judges during the adjudication will forfeit the right to premiums. All employees and volunteers are required, and exhibitors are requested, to report

- any violation of this rule to the Fair Office.
18. **PROTESTS:** All complaints/protests must be made in writing and signed, with date of signature, to be taken under advisement.
 19. **AWARDS:** Awards will be made according to the merit of the exhibit. The judge may disqualify or award 2nd, 3rd, etc. at his/her discretion. All ribbons, stickers or banner awards are to be conspicuously displayed with the exhibits and left there until release time.
 20. **PREMIUMS:** Exhibitors are eligible for only one premium in any one class or lot, except livestock, which are eligible for two premiums in any one class or lot. Each exhibit is eligible for only one premium. **NO PREMIUM MONEY WILL BE PAID ON ANY ANIMAL OR ARTICLE NOT LISTED IN THE PREMIUM LIST.** Premiums will be paid only on the record of awards listed on the clerks sheets returned to the Fair Office. Ribbons and cards have no value for premium redemption. Errors in the records caused by oversight or neglect are subject to correction by the management.
 21. **PREMIUM PAYMENTS** are made during Fair, at the Fair Office, at the dates and times listed in the Exhibitors Schedule. **Premiums will not be mailed.** **All premiums, prizes and awards contained herein shall be void unless picked up within thirty (30) days of the closing of the Fair and will become a contribution to the Fair fund.**
 22. **SUPERINTENDENTS:** Each superintendent, under the direction of the Fair Board, shall have charge and authority of the department to which he/she may be assigned, and exhibitors must follow his/her order relating to placing of exhibits, showing, etc.
 23. **CLERKS:** The clerks are requested to make a note to all classes where registration or entry forms are not satisfactory to the superintendent and to so indicate by checks on the judges sheets.
 - Clerks shall not permit any person/exhibitor to examine his/her records while judging is in progress, except the superintendent in charge or other management.
 - Clerks will encourage judges to give written comments on back of entry tags for the education of the exhibitor.
 - Anyone not directly involved in the judging process will not be allowed to see the entry books until after the awards have been made and entered therein.
 24. **DOGS:** Dogs are allowed *only* in designated camping spaces and must be restrained at all times. **DOGS ARE NOT ALLOWED ON THE MAIN FAIRGROUNDS** except for service dogs and dogs entered in the 4-H Dog Show competition on the day of the show.
 25. **ALCOHOLIC BEVERAGES and SMOKING** are prohibited in all Fair Exhibit Buildings, barns and livestock areas.
 26. **BIKES and SKATEBOARDS** are prohibited from the grounds during the Fair.
 27. **SECURITY:** The Coos County Fair will have security officers on the grounds and will use every reasonable precaution for the preservation and

protection of persons and property, articles and livestock on exhibition, but will in no case be responsible for any loss or damage that may occur, and each exhibitor will waive any right of subrogation against the Fair, where permissible, under any contract of insurance owned by that exhibitor. The Fair's public liability does not cover exhibitors; therefore, each exhibitor is responsible for any loss, injury or damage done to, or occasioned by or arising from, any animal or article exhibited or owned by that exhibitor, and shall save, free and harmless the Fair, its' officers, board and employees, from any claims for damage or loss, either to person or property, from all and ever cause whatsoever.

28. **EXPENSES and CLAIMS:** No expenses or claims will be allowed unless specifically authorized in advance by the Fair Board.
29. **DELIVERIES:** All deliveries of supplies must be made before **9:30 am each morning**, after which the area inside the fences will be closed to ALL VEHICLES.
30. **GARBAGE:** Receptacles will be placed at convenient locations and exhibitors are asked to make use of them. The garbage will be picked up daily by Fair maintenance staff or vendors will help dispose of in bins.
31. **FIRE PROTECTION:** All matters of fire protection are under the direct supervision of the State Fire Marshal and the Myrtle Point Fire Chief. Fire clause - The Coos County Fair will use precaution to guard against fire, but will not be responsible for any losses occurred by fire or damage by water.
32. **CREDENTIALS/PASSES:** Exhibitors in these divisions will receive season passes in the follow allocations:
LIVESTOCK - 1 pass per Exhibitor.

LIVESTOCK RULES and REGULATIONS

NOTE: Area Veterinarians DONATE their time FOR ORGANIZATIONAL and CHECK-IN purposes. If an exhibitor requires the services of a veterinarian during the Fair, the responsibility for payment to that veterinarian is that of the exhibitor.

NOTICE

- 4-H and FFA members shall not exhibit the same livestock, excluding horses, in both 4-H or FFA divisions and open classes except for non-premium championship classes.
1. All animals must be in their stalls by 8 pm on Livestock Entry Day, unless stated otherwise in the department rules or otherwise posted by the Fair Office. No animals will be removed before the Exhibit Release Time listed in the Exhibitors Schedule. Livestock trailers and trucks are required to have a **PARKING PERMIT ISSUED FROM THE FAIR OFFICE** and park in assigned areas. Use the application for **TRUCK/TRAILER PARKING PERMIT: Horse/Livestock/Trailer/Truck Parking Permit Application.**
 2. To avoid congestion on the Fairgrounds on entry day, all livestock must enter through Leep's field gate and will be inspected by a veterinarian in the unloading area.
 3. All cattle, sheep, goats, llamas and swine are to be unloaded, as directed, at the appropriate receiving stations, between 7:30 am and 8 pm, on Livestock Entry Day. No Livestock to be delivered on the Opening Day of Fair. Any exceptions to these delivery hours shall be cleared by the department superintendent and the exhibitor

- shall be responsible for obtaining the services of a veterinarian to inspect the animals prior to their entry into the livestock barn. While the Fair provides the showcase situation allowing for exhibitors to show the animals as best they can, it also represents some real risks. Combining many animals from different sources in a place unfamiliar to those animals, along with the stresses that result, creates a high risk situation for the spread of infectious diseases. For the benefit of your own and others animals, it is required that all Fair animals be on the best health/immunity/preventive regime possible, including vaccinations, feeding and management. Because every situation is unique, it is recommended that the exhibitor work out a preventative program with a veterinarian and 4-H or FFA advisor. Many vaccination programs must begin weeks or months in advance of the Fair. A clinical inspection will be made of all animals and poultry upon arrival. Any animals and poultry showing clinical evidence of disease may be refused entry. Diseased animals must be removed from the Fairgrounds. It should be noted that the inspection will include, but not necessarily be limited to these areas: CATTLE (BEEF & DAIRY, EXOTIC CATTLE) respiratory disease, ring worm, warts pinkeye LLAMAS: respiratory disease, skin and foot diseases SHEEP & GOATS: abscesses, foot problems, respiratory diseases, pinkeye, skin disease, sore mouth SWINE: warts, lice, respiratory disease.
5. Animals or poultry which develop disease conditions during the course of the Fair are to be removed from the premises with permission from the Superintendent. Animals or poultry injured during the Fair will be reviewed by a veterinarian and the Fair Board representative to determine release from the Fairgrounds.
 6. Livestock Barns will be closed to the public, exhibitors, and anyone else not expressly authorized by a department superintendent from 10 pm till 6 am. Please respect the need for rest by our livestock.
 7. Any exhibitor attempting to show his or her animal under false or irregular registration papers or refusing to show the registration papers will be barred from exhibiting.
 8. Livestock exhibitors are limited to no more than two monies (2 premiums) in each class.
 9. No person having entered anything for competition will be allowed to withdraw or change the entry after the opening day of the show except with the permission of the management.
 10. All exhibits will be under the control and direction of the management, but the Fair Board will in no case be responsible for any consequential or other loss, injury or damage done to or occasioned by or arising from any animal or other article being exhibited or any unspecified other condition or incident on the fairgrounds.
 11. After having properly entered their exhibit, exhibitors must themselves see to the delivery to the proper department so exhibits may be in place, correctly ticketed and ready for competition by 10 AM the first day of the Fair. Exhibitors are likewise required to attend to their animals while on exhibition and answer such questions as the judges deem essential to a correct estimate of their relative value. All animals occupying exhibit stalls must be at all times kept thoroughly groomed, cleaned and in show condition. Stalls and pens must be neatly kept and supplied with necessary bedding. Pathways and approaches must be kept clean for the spectators. Manure and waste must be deposited in designated areas.
 12. Both halters and neck ropes will be required for all cattle. Sheep, Goats and Llamas must be under restraint, secured by halters or collars, when moved outside pens. All animals shall be moved and tied to the department superintendent's satisfaction with the safety of the general public, exhibitors and animals as a primary consideration.
 13. Spray nozzles or shut-off valves will be used on all wash rack hoses. Water use shall be kept to a minimum.
 14. NO ENTRY FEES WILL BE REFUNDED WITHOUT VETERINARIAN'S WRITTEN AUTHORIZATION.
 15. All cattle, including calves old enough to vaccinate, must meet current Oregon State brucellosis requirement. Area Veterinarian strongly recommends BANGS vaccine.
 16. SHEEP: All sheep originating within twenty (20) miles of confirmed blue tongue outbreak will be required to have been vaccinated no less than thirty (30) days or more than eighteen (18) months prior to entry.
 17. SHEEP: A Scrapie tag with point of origin is required on each sheep. Scrapie tags are available through ODA. For information check online with ODA or the Oregon Sheep Growers Association.

OPEN CLASS EXHIBITS **STATIC EXHIBITS**

HOW TO ENTER

You will need to check your Exhibitor Number or obtain an Exhibitor Number prior to submitting exhibits –if you do not have one currently you can get one in the Oaks Pavilion.

Exhibitors entries are very important to the Fair. It is helpful if the exhibitors fill out their entry card tags early. Some exhibitors prefer to fill out the entry tags in the comfort of their own home and some use their return address labels to complete the identification section of each tag. Entry tags already complete or nearly complete when submitted to the department on entry day speeds up the process

greatly and reduces the lines and waiting. If the following entry procedures aren't clear and assistance is needed to complete entry tags, please seek assistance from fairgrounds staff.

1. To enter the Coos County Fair, obtain ENTRY TAGS at the FAIR OFFICE in Myrtle Point or online. One Exhibitor Number per exhibitor. The Exhibitors Numbers are permanent, beginning with those issued in 2002 and assigned to those who exhibited the prior year.
2. Livestock entries must be made on entry forms that are in the Exhibitors Handbook at the Fair Office. on the Entry Form or online. Be sure to look for livestock entry deadlines listed
3. Enter your Exhibitors Number on the Entry Tag.
4. Print your Name and Address on the Entry Tag, or affix your return address label, making sure that the Exhibitors Name is the same as the one assigned the Exhibitor number.
5. In your Exhibitors Handbook, under the Department, find the Division and class you are entering and write the Division and Class on the Entry Tag.
6. Fill out the Claim Check end of the Entry Tag, which will be given to you when you enter your exhibit and will be used to identify your claim to the exhibit when you return to retrieve it after the Fair.
7. CANNED GOODS TAG: A separate type of Entry Tag, a self adhesive round ID tag, is used for canned goods only. The round label is to be placed on the lid, under the ring.
8. PHOTOGRAPHS and ART: use standard entry tags.
9. Bring your entries on the Correct Entry Day. See Entry Dates and Times. A clerk in each Department will check over your tags and give you the Claim Check stub portion of your Entry Tag before you leave your entries.
10. Entries may not be picked up until the Exhibit Release Time, listed in the Exhibitors Schedule.
11. Entries should be picked up from the department soon after exhibits are available for release. Exhibits not picked up within two hours of release may not remain in the exhibit building.

=DEPARTMENT AR= ARTS - FINE ARTS

Superintendent - Mindy Hughes
Assistant Superintendent - Nancy Keller
Questions - Contact Fair Office 541-396-2200

PREMIUMS:
AM, ADV, SEN, PRO
1st-\$5; 2nd-\$3; 3rd-\$1
Teens - Juniors - Pre
1st-\$3; 2nd-\$2; 3rd-\$1

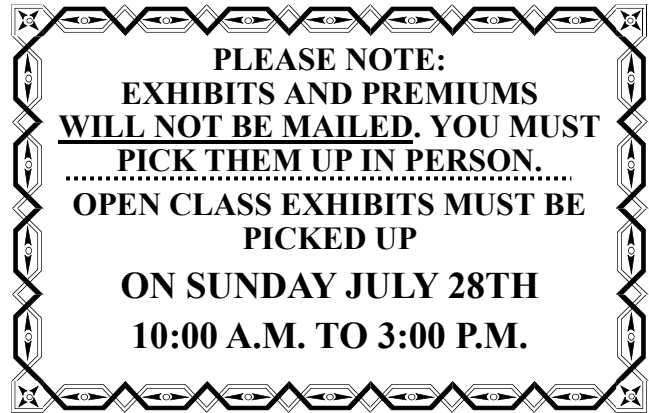

ALL DIVISIONS
BEST OF SHOW & RESERVE BEST OF SHOW
Ribbon only
BEST OF DIVISION & RESERVE - Ribbon only
FAIR THEME - Ribbon only
List of Sponsored prizes will be available on entry day
ENTRIES TAKEN SATURDAY AND SUNDAY ONLY

SATURDAY July 20th 10 am to 6 pm
SUNDAY July 21th 10 am to 6 pm

Exhibit release time: Sunday July 28th - 10 am to 3 pm

Exhibits must be entered during Entry Times and must remain in place until Exhibit Release Time.
There will be NO EXCEPTIONS

AFTER UNLOADING EXHIBIT MATERIAL, VEHICLES MUST BE REMOVED TO THE PARKING AREA IMMEDIATELY., Thank you

ART DEPARTMENT PAINTINGS: An artist may enter a total of (7) seven pictures with no more than one in any class. Size of pictures will be limited to 36 by 48 inches including the frame. There is also a weight limit of no more than 20 pounds. All work **MUST** be original and must be entered in the name of the artist. Copies will not be hung.

Three dimensional additions to frames or canvases

8

such as shells, buttons or wood will be referred to the
Applied Arts and Crafts Department for entry.

HANGING REQUIREMENTS:

All Adult paintings and frames must be dry. All pictures must be framed and ready for hanging with wire hangers. We **do not** recommend saw tooth hangers. They easily pull out of the frame when being hung with the S hooks. No tape allowed when securing wires or string. NO UNI-FRAMES WILL BE ALLOWED due to sharp glass edges.

All Youth paintings and drawings **must be** done on art paper or canvas boards. They must be matted and /or mounted on lightweight poster board mats or foam boards. They do not need hangers. The Fine Arts Department will provide and install Velcro hangers.

DATES: Exhibits that have been entered in this department at a previous Coos County Fair are not eligible for re-entry. Entries must have been completed within the last year.

CLASS DESCRIPTION: Exhibitor **MUST NOT** enter more than one class of the same description.

LABEL / ENTRY TAG: Every exhibit must be labeled showing SKILL DIVISION and CLASS NUMBER as well as EXHIBITOR'S NUMBER, NAME and ADDRESS. Please also include the medium under Entry and describe the painting such as barn, floral, ocean, etc. under Description.

CLASSIFICATION: The superintendent reserves the right to reclassify entries.

JUDGING: All name attached to the exhibits will be covered until judging is completed. The exhibit area will be closed to the public during judging and no one except the clerks will be permitted to accompany or talk to the judge until judging has been completed.

PREMIUMS: Will not be awarded unless the article exhibited is in itself worthy and articles will receive premiums according to merit regardless of competition. Where there is no competition in a class, awards may be given at the judge's discretion. Honorable mention ribbons may also be awarded at the judge's discretion.

NO PREMIUMS WILL BE PAID UNLESS THE CLASSIFICATION IS INCLUDED IN THE PREMIUM LIST.

There are (4) four Adult Divisions and (4) Youth Divisions.

AR - AM - AMATEUR Any adult artist who has been painting for less than (5) years.

AR - ADV- ADVANCED Any adult artist who has been painting for (5) or more years.

AR - PRO - PROFESSIONAL Any artist who collects a fee for instruction and/or sells their artwork for more income than they spend on materials.

AR - SEN - SENIOR Any artist (60) sixty years old or older - not including professional artists.

AR - YOUTH ART - Any child ages 18 & under.

ACRYLIC

- 101 Fair Theme
- 102 South Coast scenes
- 103 Floral
- 104 Still Life

- 105 Landscape
- 106 Portrait
- 107 Pet Portrait
- 108 Animals
- 109 Acrylic Pour
- 110 Painting over Pour
- 111 Seascape
- 112 Other Subject

OILS

- 113 Fair Theme
- 114 South Coast scenes
- 115 Floral
- 116 Still Life
- 117 Landscape
- 118 Portrait
- 119 Pet Portrait
- 120 Animals
- 121 Seascape
- 122 Other Subject

PASTELS

- 123 Fair Theme
- 124 South Coast scenes
- 125 Floral/Still Life
- 126 Landscape
- 127 Seascape
- 128 Animals
- 129 Other Subject

WATERCOLORS

- 130 Fair Theme
- 131 South Coast scenes
- 132 Floral / Still Life
- 133 Landscape
- 134 Seascape
- 135 Animals
- 136 Other Subject

MIXED MEDIUM

- 137 Fair Theme
- 138 South Coast scenes
- 139 Floral/Still Life
- 140 Landscape
- 141 Seascape
- 142 Animals
- 143 Other Subject
- 144 Computer Arts

GRAPHIC DRAWINGS — Pencil/Ink/Charcoal

- 145 Animals
- 146 Floral
- 147 Landscape
- 148 Portrait
- 149 Pet Portrait
- 150 Seascape
- 151 Other subject

SENIOR CITIZENS

- 152 Animals
- 153 Floral/Still Life
- 154 Landscape
- 155 Portrait
- 156 Pet Portrait
- 157 Seascape
- 160 Other Subject

ADULT DISABLED

- 161 Any Subject
162 Any Medium

AR - YOUTH ART

No pre-printed pictures are allowed from coloring books, posters, etc.
All work must be original by the youth entering exhibit.

YOUTH DIVISION; Pre-school - 5 & Under

- 171 Fair Theme
172 South Coast Scenes
173 Colored Pencil
174 Crayon
175 Pen/pencil
176 Watercolors
177 Other Medium

YOUTH DIVISION; JUNIOR - 6 - 12

- 178 Fair Theme
179 South Coast Scenes
180 Acrylic Pour
181 Colored Pencil
182 Crayon
183 Pen/pencil
184 Watercolors
185 Other Medium

YOUTH DIVISION - TEEN - 13 - 18

- 186 Fair Theme
187 South Coast Scenes
188 Acrylic
189 Acrylic Pour
190 Painting over Pour
191 Oil
192 Pastels
193 Pen/pencil
194 Watercolors
195 Computer Generated
196 Other Medium

YOUTH DIVISION - DISABLED

- 197 Any Subject
198 Any Medium

=DEPARTMENT AA= APPLIED ARTS & CRAFTS

Superintendent - W. Carl Linderman
Questions - Contact Fair Office 541-396-2200

PREMIUMS:

Div. Seniors & Adults
1st-\$5; 2nd-\$3; 3rd-\$1

Div. All Others:
1st-\$3; 2nd-\$2; 3rd-\$1

BEST OF SHOW & RESERVE BEST OF SHOW -

Ribbon only
BEST OF DIVISION - Ribbon only
FAIR THEME - Ribbon only
PEOPLE'S CHOICE - Ribbon only

ENTRIES TAKEN ONLY:

SATURDAY July 20th 10 am to 6 pm
SUNDAY July 21st 10 am to 6 pm

Exhibit release time: Sunday July 28th - 10 am to 3 pm

Entries must be made during Entry Times and must remain in place until Exhibit Release Time.

NO EXCEPTIONS

An artist/crafter may enter a total of 7 pieces, with no more than one in any class. All work must be entered in the name of the crafter. Work must be dry. Exhibits that have been entered in this department at a previous Coos County Fair are not eligible for reentry. Entries must have been completed within the past year and entered in the correct division.

Any changes that occur after the exhibitors book goes to the printers can be found at <http://www.cooscountyfair.com/>

DIVISION- DETERMINED BY AGE:

- AA - Seniors (60 and older)
AA - 19 to 59
AA - 13 to 18 years of age - Teen
AA - 6 to 12 years of age - Junior
AA - 5 & under years of age - Preschool
AA - Nursing home or handicapped
AA - Group project

Declarations regarding whether exhibitor is a Professional, Advanced Amateur, etc. will be taken at the time of individual entry. The exhibit will be noted by PRO or ADV in the margins for judging purposes. All entries will be judged by age divisions with consideration given to experience.

Note: All items that are designed to hang must come into the fair ready to hang with secure backing that will support the display. Failure to have proper mounting may result in item being disqualified.

CRAFT CLASSES

- 201 Fair Theme - any media, (not woodwork, poetry or Lego)
202 Leather – hand crafted or tooled item
203 Scrapbooking – 1 representative page
204 Fly Tying – display of 5 minimum on poster board or other display technique

Note: Entries 205-206-207 must be accompanied by photographic evidence of original items used in final exhibit. Entries are limited by size.
(No entry shall exceed a 12 square ft floor space)

- 205 "FLEA MARKET FLIP" *Salvage item – remake, repurpose or reuse
206 Steampunk item *Functional
207 Steampunk item *Decorative
208 Paper craft - example: origami, weaving, paper flowers
209 Paper Mache
210 Handmade paper or paper product
211 Mosaic – paper
212 Mosaic - other media - not paper

- 213 Handmade soap (must be in Ziploc bag if scented)
 a. Cold processed soap
 b. Hot processed soap
 c. Melt & pour
 d. Liquid soap
 214 Handmade candles (must be in Ziploc bag if scented)
 one pillar or two matching tapers
 215 Mosaic Tile Art
 216 Craft - any other

WEAVING (NON-FIBER ARTS)

- 217 Basket Weaving – any natural material
 218 Wheat Weaving
 219 Baskets made from personally gathered & processed native materials
 220 Clothing made from personally gathered & processed native materials
 221 Misc. items made from personally gathered & processed native materials

CERAMICS

- 222 Ceramics – Hand built
 223 Ceramics – Wheel
 224 Ceramics - Beads, Pins, Jewelry
 225 Ceramics - Sculpture - Abstract
 226 Ceramics - Sculpture – Realistic
 227 Ceramics - judged for hand painted design
 228 Christmas - set of three ornaments
 229 Christmas – Wreath
 230 Christmas – other
 231 Doll - handmade – any

JEWELRY

- 232 Jewelry - beaded - Necklace
 233 Jewelry - beaded - Earrings
 234 Jewelry - beaded - Bracelet

METAL WORKING

- 235 Metal - hand welded
 236 Metal - plasma cut - original design. Include design drawing
 237 Metal Art
 238 Metal Fabrication
 239 Metal Turning
 240 Original CNC Art (must include draft design drawing or sketches)

PAINTED CRAFTS

- 241 Fabric art - Hand Painted or Dyed
 242 Painting - Tole
 243 Painted Rock - scenic
 244 Painted Rock - message
 245 Painted Tile Art
 246 Sign painting - must be ready for hanging
 247 Porcelain Painting
 248 Nail Art-Fantasy - displayed on hangable cardstock, 5 nails
 249 Nail Art-Wearable - displayed on hangable cardstock, 5 nails

STAINED GLASS

- 250 Stained Glass - Leaded - Hanging, Decorative
 251 Stained Glass - Leaded - Lamp

10

- 252 Stained Glass - Leaded - Window Pane
 253 Stained Glass - Leaded - Other
 254 Stained Glass - Copper Foil - Hanging, Decorative
 255 Stained Glass - Copper Foil - Lamp
 256 Stained Glass - Copper Foil - Window Pane
 257 Stained Glass - Copper Foil – Other

WOODWORKING

- 258 Fair Theme
 259 Beds - Chests - Cabinets
 260 Clocks
 261 Jewel boxes or small containers
 262 Tables & Chairs
 263 Toys
 264 Inlay and Marquetry



LEGO CLASSES Engineer Prizes BY- ROUND MOUNTAIN STUDIOS

All Lego classes/categories will be given ribbons and premiums per age division

Age groups: Adult, Teen 13-18 Juniors 6-12
 Age 5 and younger

Limit -One entry per category

- ✿ **Fair Theme**
 Fair Theme is a build that is themed towards the fair or the theme of the fair.
- ✿ **Original Realistic Creation**
 Original Realistic Creation is an original build (no instructions) which is modeled after a real vehicle, building, or object.
- ✿ **Original Fantasy Creation**
 Original Fantasy Creation is an original build (no instructions) which is made up and not based on a real vehicle, building or object.
- ✿ **Kit Build**
 Kit Build is a build that is from one box and is built per the instructions in the box. **Bring the box.**

Prizes:

Engineer Prize - \$100 1st place;
Engineer Prize Runner up - \$50

Read directions carefully. Engineering and problem solving skills are very important!

Entries will be judged on problem solving and engineering which expresses the talents and skills a person can carry with them into adulthood. These abilities are valuable to potential employers, especially in fields where engineering abilities are particularly valuable and necessary. We strive to acknowledge, award, and encourage young engineers to develop and maintain these talents.

*Kit Build Entries will not Qualify for the Engineer Prizes as these items have been engineered by the Lego Co.

All other categories, regardless of age are eligible for the Engineer Prize.

- 265 Intarsia Artistry in Wood
- 266 Ornamental
- 267 Turning Pattern on Bowl
- 268 Turning Vase
- 269 Original CNC Art (must include draft design drawing or sketches)

WOOD CARVING

- 270 Animal Carvings - stylized
- 271 Animal Carvings - realistic
- 272 Human Figures - stylized
- 273 Human Figures - realistic
- 274 Carousel Animal
- 275 Chip Carving
- 276 Driftwood
- 277 Wood Craft with Carving
- 278 Whittling
- 279 Mask
- 280 Native Carving
- 281 Relief Carving
- 282 Pyrography - item judged on wood burning technique

POETRY

All poetry should be mounted for hanging.

- 283 Fair Theme
- 284 Poem - Free Verse 8 - 32 lines
- 285 Rhyme 8 - 32 lines
- 286 Short Poem 1 - 4 lines
- 287 Poem and art form - display should not exceed 14 X 14

= DEPARTMENT PH = PHOTOGRAPHY

Superintendent
Co-coordinated by **Don & Carol Todd**,
with the **OREGON COAST PHOTOGRAPHERS**
ASSOCIATION, Inc.

Email: ocpaproofsheets@yahoo.com
Rules / Guidelines Available For Download:
OCA Website: www.oregoncoastphotoclub.org

PREMIUMS

1st -\$5; 2nd -\$3.00; 3rd -\$1.00
BEST OF SHOW -\$15.00
(Chosen from Best of Division Winners)
BEST OF DIVISION -Ribbon only
HONORABLE MENTION -Ribbon only
Club Prize Awards - TBA

ENTRIES TAKEN ONLY:

SATURDAY July 20th 10 am to 6 pm
SUNDAY July 21st 10 am to 6 pm

Exhibit release time: Sunday July 30 10 am to 3 pm

Entries must be made during Entry Times and must remain in place until Exhibit Release Time.

NO EXCEPTIONS

1. See general rules and regulations, at the beginning of this book. Please read them carefully, they apply to this

department.

2. **EXHIBIT RELEASE TIME:** All photography exhibits must remain in place until the Exhibit Release Time and must be picked up by the end of the Exhibit Release Time. No exceptions.
3. **ENTRY LIMIT:** An exhibitor may enter a maximum of seven (7) entries in any combination of classes in one division only. The superintendent may reclassify the image if the photo does not meet the subject criteria,
4. If there are more entries than space allows, the superintendent will decide what is displayed. All accepted entries will be judged. The superintendent also reserves the right to reclassify any entry or entrant deemed not properly classified (class and/or division).
 - A. The superintendent may reclassify entries to the nearest related class if deemed necessary.
 - B. Monochrome (Black & White - i.e. one tone) and Color prints can be judged separately in each class at the superintendents' discretion.
5. No piece previously entered in the Coos County Fair, more than three years old, or prints that are essentially the same are eligible for competition. Potentially objectionable photos may be excluded at the superintendents' discretion.
6. All entries must be mounted (i.e. the photo is firmly attached to a lightweight, rigid backing such as foam core, foam board, cardboard, mat board, etc.). Frames, canvas, metal prints, glass prints, wood, plastic (shrink) wrap will NOT be accepted. Mats (i.e. a window, decorative opening, etc.) are appropriate for protection and presentation but are not mandatory.
No Hangers.
7. **DIMENSIONS:** The outside dimensions must be at least 5" x 7" (or 35 sq. in.) not to exceed 16" x 20" (or 320 sq. in.), *including mount / mat*. Total thickness, *including mount / mat*, must not exceed 3/8 in.
8. The name, address or email address, and telephone number of the exhibitor *must* appear *legibly* on the back of the mount. Also indicate which way is up with an arrow or the word **"TOP"**.
9. The photographer's name or other information (titles, date stamp, business name, copyright information, any information that may indicate the photographer, etc.) must NOT appear on the front of the exhibit.
10. All photographs must be the original work of the entrant. If "clip-art" is used for images in the "Graphics" and/or "Fair Theme" classes, it must be non-photographic, royalty free and/or not copyrighted by anyone other than the entrant.
11. **JUDGING CRITERIA**

Composition/Appeal / Impact	35%
Technical Quality	35%
Presentation	30%
12. **SPECIAL AWARDS—CLUB SPONSORED**
 - **"People's Choice"** will be selected by Fair attendees who fill out a ballot. The photograph with highest number of eligible votes will be declared the winner and awarded **\$10 and a ribbon**. Plus, winner of this award will be invited to display the winning image at the next year's fair. Ballots will be available in the Photography Department. One eligible ballot (non-

duplicated, properly filled out) per vote. Ballots which are not properly filled out will not be counted.

- **“Youth Award”** given by (and chosen by) the **OREGON COAST PHOTOGRAPHERS ASSOCIATION (OCPA)** to outstanding photographers in **Division 11 and/or Division 12.**

To be eligible, an entrant must have a minimum of three (3) images entered in their Division and be a resident of Coos County. Previous winners in a division will not be eligible for this award in consecutive years.

1st Place - \$10

2nd Place - \$5

3rd Place - \$3

Honorable Mention - \$1

In addition to the cash awards, all winners will be granted a one-year membership in the OCPA. There must be a minimum of three (3) eligible entrants per division for all awards to be given.

- **“Kathy Chambers Award”** - An (additional) cash award of \$25 will be given to the image receiving 1st Place in the “Fair Theme” class (note: entries from all Divisions are combined into this class). This award is sponsored by **Kathy Chambers**

DIVISIONS

PH - JUNIOR – up to 12 years old

PH - TEEN – 13 - 18 years old

PH - ADULT NOVICE – 19 years & up

(Just starting photography, little or no experience)

PH - ADULT INTERMEDIATE – 19 years & up

(Persons with some experience -example:

knows some of the tools of photography, no sales, etc.)

PH - ADULT ADVANCED – 19 years & up

(Persons with experience - example: Consistent award winners, sales, etc.)

(*Note: Previous winners in Adult Divisions may be asked to advance to the next higher category at the superintendent’s discretion.)

PHOTOGRAPHY CLASSES—(for all Divisions)

- 101 Coos County Scenes (any image that represents Coos County – it’s land, people, culture, history, beauty, etc.)
- 102 Landscapes (scenic)
- 103 Seascapes (scenic)
- 104 Night Scenes (images taken at night)
- 105 Domestic Animals (pets)
- 106 Wildlife (wild animals, zoo animals, etc.)
- 107 Birds / Insects (domestic and wild)
- 108 People (candid)
- 109 Formal Portrait (people)
- 110 Selfies (a photograph that one has taken of oneself, usually taken with a smartphone or tablet. (Can contain more than one person.)
- 111 Flora (flowers, plants, trees, vegetation, etc.)
- 112 Still Life (where the subject is placed, arranged)
- 113 Macro/Close up (Small items larger than life size)
- 114 Abstract/Altered/Special Effects (not necessarily representing or imitating external reality or the objects of nature – heavy use of filters, double ex-posing,

painting w/ light, computer manipulation/enhancement, obvious “HDR”, etc.)

- 115 Architecture/Buildings (primary subject is man-made. barns, bridges, towns, lighthouses, etc.)
- 116 Transportation (primary subject is man-made transportation – automobiles, planes, boats, trains, etc.)
- 117 News/Journalism/Action/Sports (any image that shows action, sport and/or images that present a story. Examples are seen in newspapers, magazines, etc.)
- 118 Found Art (subjects found, not arranged, photographed artistically – part of a larger whole)
- 119 Monochrome (Black & White, one tone. Open subject matter)
- 121 Graphics/Collage /Montage (image must be primarily photographic, made by entrant, but may include text and/or other non-photographic, royalty free elements. Images may combine original work of the photographer either digitally or using other techniques such as gluing images to paper. Text must not include photographers name, copyright information, etc.)
- 122 Fair Theme (images that communicate this year’s fair theme).

Note: Open to entries from all Divisions

Note: Definitions for the divisions and classes are for examples only. They may be more encompassing, broader, or possibly narrower than defined.

=DEPARTMENT CL= CULINARY

CULINARY HAS 2 SECTIONS: PRESERVATION & PREPARATION/PRESENTATION. All have the same Premiums and each have their own rules.

PREMIUMS

1st-\$4; 2nd-\$2; 3rd-\$1

BEST OF SHOW - \$25/Ribbon

(Chosen from Best of Division Winners)

BEST OF DIVISION- Ribbons

MASON JAR CONTEST - 3 Prizes @ \$20 Each

(Adult, Teen, Junior)

ENTRY DAYS: SATURDAY & SUNDAY

Exhibit Entries must be made during the following times:

Saturday 20th 10 am - 6 pm

Sunday 21st 10 am - 6 pm

Exhibits must remain in place until the Exhibit Release Time:

Sunday July 30 10 am - 3 pm

NO EXCEPTIONS

FOOD PREPARATION RULES:

1. Only one entry per class, unless otherwise specified and “any other” class.
2. The Fair Board will **NOT** be responsible for any dishes or utensils left with exhibits at the time of entry.
3. All exhibits of perishable items not picked up will become the property of the Fair Board.
4. The judge has the option of **NOT** having a blue, red or white ribbon placing in any one class, if, in his/her opinion, the entries received do not have the quality of such a placing.

APPLE PIE CONTEST

The Fran Capehart Memorial Apple Pie Contest

Only one entry per exhibitor

Grand Prize:
COOKING RANGE
(Amana Electric Coil Range)
Generously Donated by:



SHOP LOCAL AND SUPPORT YOUR LOCAL COMMUNITY

Rules for Apple Pie Contest:

1. Contest open to all residents of Coos County
2. Previous winners are not eligible to win a range again
3. Entry to be a two-crust apple pie, baked in an aluminum pan, **FROZEN**, then wrapped in foil and placed inside a plastic bag to ensure freshness
4. Pie to be entered at the Culinary Department during regular entry days. No pies will be returned
5. The winner will be announced on Friday evening at the Rodeo!
6. Judges' decisions will be final

**The contest will be conducted at the Opal Brockman
Memorial Kitchen in the Davenport Building**

5. Entries not in a jar should be on a paper plate/foil tray and wrapped.
6. Taste Test: All items MAY be tasted, at the discretion of the judges.
7. The awards decisions reached by the judges are final.

Canning Royalty

**SPECIAL AWARD
FOOD PRESERVATION**

**SPONSORED BY:
FARR'S HARDWARE**

**PRIZE: CANNING PRESSURE COOKER!
Size & Brand TBD**

Canning Royalty

This special award will be awarded to the exhibitor who accumulates the most points in Food Preservation (A - J), must enter at least 3 Divisions using the following scale:

**3 points for each blue ribbon
2 points for each red ribbon
1 point for each white ribbon**

If there is a tie in the number of points, the exhibitor with the most blue ribbons will be the winner. One person cannot win more than two divisions in any one year. If a person has won this award in the last three years they are not eligible to participate for this award.

FOOD PRESERVATION

Preservation Superintendent - Samantha Clayburn
Questions - Contact Fair Office 541-396-2200

RULES

Overseen by Samantha Clayburn

Rules and regulations:

1. LABELS WILL BE PROVIDED AT TIME OF ENTRY.
2. EACH LABEL MUST HAVE THE FOLLOWING INFORMATION: DATE PRODUCT WAS MADE, METHOD OF PRESERVATION (boiling water canner or pounds of pressure) AND TIME PROCESSED. ALL PICKLE, SALSA, AND SAUCE RECIPES MUST HAVE RECIPES INCLUDED.
3. All entries must have been canned by the exhibitor since the last day of the prior year's Fair.
4. All food preservation entries are to be canned in standard canning jars. This may include any size jar except for quarts where noted.
5. All jars must be sealed and exhibited with clean screw band on. **DO NOT DECORATE JARS.**
Exception: Classes 98-100
6. Fruits, jellies, jams, butters, marmalades, preserves, conserves, pickles and relishes may be OPENED during the judging, at the discretion of the judge. During the fair exhibitors may substitute a sealed jar of the same product to replace their opened jars.

7. All canning entries must be prepared according to current United States Department of Agriculture or Oregon State University recommendations available at the Coos County Extension Office.
8. Only one entry per class, unless otherwise specified and "any other" class.

High Point Division Winners

Prize One Dozen Jars

SPONSORED BY:

MCKAY'S MARKET

The winners of this special award will be the exhibitors who accumulate the most points using the following scale:

3 points for each blue ribbon
2 points for each red ribbon
1 point for each white ribbon

One person cannot win more than two divisions in any one year. If there is a tie in the number of points, the exhibitor with the most blue ribbons will be the winner.

CANNED FRUIT - BOILING WATER METHOD

Exhibit will consist of 1 pint or 1 quart jar. Must include processing time

Class

- 101 Fruit - Canned - Apples
- 102 Fruit - Canned - Applesauce
- 103 Fruit - Canned - Apricots
- 104 Fruit - Canned - Berries, blackberry type
- 105 Fruit - Canned - Berries, blueberries

MASON JAR REVIVAL: Creative use of a canning jar

Be sure to enter Class number!

CLASS#:

98 - Adult ages 19 & up

99 - Teen age 13 to 18

100 - Junior ages up to 12

THREE CASH PRIZES \$20 Each. One per Class

One ENTRY per person.

Entries are **ONE JAR** creations. Maximum width of display is 12 inches

You can create a candle holder, centerpiece, place setting enhancement, "wishes in a jar"!

The possibilities are only limited by your imagination!!
(Check online for fun ideas & make them your own)

Any size jar, MASON, KERR, or BALL or vintage brand, any style, is acceptable for classes 98-100

No Premiums paid on Contests

- 106 Fruit - Canned - Berries, raspberries
- 107 Fruit - Canned - Berries, any other
- 108 Fruit - Canned - Cherries, dark
- 109 Fruit - Canned - Cherries, light
- 110 Fruit - Canned - Cherries, pie
- 111 Fruit - Canned - Cranberries
- 112 Fruit - Canned - Fruit cocktail/salad with 3/+ fruits
- 113 Fruit - Canned - Peaches
- 114 Fruit - Canned - Pears
- 115 Fruit - Canned - Plums
- 116 Fruit - Canned - Other fruit (limit 2 entries)
- 117 Fruit - Canned - Other fruit, sugar free/diabetic (limit 2)
- 118 Fruit - Canned - Pie filling, apple
- 119 Fruit - Canned - Pie filling, berry
- 120 Fruit - Canned - Pie filling, any other (limit 3 entries)

CANNED VEGETABLES - PRESSURE METHOD
UNLESS OTHERWISE NOTED

Exhibit will consist of 1 pint, 1 1/2 pint or 1 quart jar. Must include processing time, type of processing and pounds of pressure where pressure method is used

Class

- 121 Veg - Canned - Asparagus
- 122 Veg - Canned - Beets
- 123 Veg - Canned - Carrots
- 124 Veg - Canned - Corn, cut from cob
- 125 Veg - Canned - Mixed vegetables (vegetables listed on entry)
- 126 Veg - Canned - Mushrooms (can be in 1/2 pint jar)
- 127 Veg - Canned - Peas
- 128 Veg - Canned - Pumpkin (cubed only)
- 129 Veg - Canned - Sauerkraut (boiling water canner OK)
- 130 Veg - Canned - Shell beans
- 131 Veg - Canned - String beans
- 132 Veg - Canned - Tomatoes (hot packed boiling water canner method OK)
- 133 Veg - Canned - Tomatoes, stewed
- 134 Veg - Canned - Wax beans
- 135 Veg - Canned - Other canned vegetable (limit 2 entries)

CANNED MEAT - PRESSURE METHOD

Exhibit will consist of 1 quart or smaller jar. Must include processing time and pounds of pressure

Class

- 136 Meat - Canned - Beef
- 137 Meat - Canned - Pork
- 138 Meat - Canned - Poultry
- 139 Meat - Canned - Wild meat (elk, venison)
- 140 Meat - Canned - Other meat (limit 2 entries)

CANNED FISH & OTHER SEAFOOD
PRESSURE METHOD

Exhibit will consist of 1/2 pint or pint jar. Must include processing time and pounds of pressure.

Class

- 141 Seafood - Salmon, fresh canned
- 142 Seafood - Salmon, smoked
- 143 Seafood - Tuna, fresh canned
- 144 Seafood - Tuna, smoked
- 145 Seafood - Clams
- 146 Seafood - Other (crab, etc.) (limit 3 entries)

JELLY - BOILING WATER CANNER METHOD

Exhibit will consist of 1 pint or less size jar, no quarts, no paraffin seals. Must include processing time

Class

- 147 Jelly - Apple
- 148 Jelly - Berry, blackberry, cultivated
- 149 Jelly - Berry, blackberry, wild
- 150 Jelly - Berry, other blackberry type
- 151 Jelly - Berry, raspberry
- 152 Jelly - Berry, strawberry
- 153 Jelly - Berry, blueberry
- 154 Jelly - Berry, any other berry
- 155 Jelly - Cherry
- 156 Jelly - Crabapple
- 157 Jelly - Grape
- 158 Jelly - Mint
- 159 Jelly - Mixed fruit (2/+ different products OK to enter)
- 160 Jelly - Plum
- 161 Jelly - Pepper
- 162 Jelly - Other jelly (limit 3 entries)
- 163 Jelly - Other jelly, sugar free/diabetic (limit 3 entries)

JAMS - BOILING WATER CANNER METHOD

Exhibit will consist of 1 pint or less size jar, no quarts, no paraffin seals. Must include processing time

Class

- 164 Jams - Apricot
- 165 Jams - Berry, blackberry, cultivated
- 166 Jams - Berry, blackberry, wild
- 167 Jams - Berry, blueberry
- 168 Jams - Berry, boysenberry, loganberry
- 169 Jams - Berry, wild
- 170 Jams - Berry, any other
- 171 Jams - Mixed fruit (2/+ products O.K., if different)
- 172 Jams - Peach
- 173 Jams - Plum
- 174 Jams - Raspberry
- 175 Jams - Strawberry
- 176 Jams - Other jam (limit 5 entries)
- 177 Jams - Other jam, sugar free/diabetic (limit 5 entries)

BUTTERS, MARMALADES, PRESERVES
BOILING WATER CANNER METHOD

Exhibit will consist of 1 pint or less size jar, *no quarts, no paraffin seals*. Must include processing time

Class

- 178 Preserves - Butter, apple
- 179 Preserves - Butter, any other
- 180 Preserves - Marmalade, orange
- 181 Preserves - Marmalade, any other
- 182 Preserves - Preserves
- 183 Preserves - Butters, sugar free/diabetic

PICKLES and RELISHES - BOILING WATER
CANNER METHOD.

Must include recipe. Exhibit will consist of 1/2 pint, pint or quart jar. ALL PICKLE PRODUCTS MUST BE ACCOMPANIED BY PROCESSING TIME AND POUNDS OF PRESSURE IF PRESSURE CANNED. Include source of recipe. **Note: Any recipes that are not from an approved source will be disqualified due to food safety risk**

Class

- 184 Pickles - beet
- 185 Pickles - bread and butter
- 186 Pickles - dill

- 187 Pickles - green or snap beans
- 188 Pickles - mixed vegetables (min 2 different)
- 189 Pickles - sweet
- 190 Pickles - zucchini
- 191 Pickles - sweet dill
- 192 Pickles - any other (limit 2 entries)
- 193 Relish - tomato (green or ripe)
- 194 Relish - zucchini
- 195 Relish - any other (limit 3 entries)
- 196 Pickles - sugar free/diabetic
- 197 Relish - sugar free/diabetic

CANNING SPECIALTIES, FRUIT PRODUCTS

Exhibit will consist of 1/2 pint, pint or quart jar, as appropriate. ALL PRODUCTS MUST BE ACCOMPANIED BY PROCESSING TIME AND POUNDS OF PRESSURE IF PRESSURE CANNED

Class

- 198 Fruit - Conserve
- 199 Fruit - Cranberry sauce
- 200 Fruit - Juice, apple
- 201 Fruit - Juice, cider
- 202 Fruit - Juice, fruit
- 203 Fruit - Syrup, blackberry
- 204 Fruit - Syrup, raspberry
- 205 Fruit - Syrup, strawberry
- 206 Fruit - Syrup, any other (limit 2 entries)
- 207 Fruit - other fruit based canning specialty (limit 3)

CANNING SPECIALTIES

Exhibit will consist of 1/2 pint, pint or quart jar, as appropriate. ALL PRODUCTS MUST BE ACCOMPANIED BY PROCESSING TIME AND POUNDS OF PRESSURE IF PRESSURE CANNED. **208-213 MUST INCLUDE RECIPE AND SOURCE OF RECIPE**

Class

- 208 Canning Specialty - Catsup, tomato
- 209 Canning Specialty - Chili sauce
- 210 Canning Specialty - Barbecue sauce
- 211 Canning Specialty - Sauce, tomato base
- 212 Canning Specialty - Soup
- 213 Canning Specialty - Minced meat
- 214 Canning Specialty - Juice, vegetable
- 215 Canning Specialty - Vinegar's
- 216 Canning Specialty - Other (not fruit based) (limit 3)

JUNIOR CANNING

Entrant shall be ages 9 to 12 years of age. Exhibit shall consist of 1/2 pint, pint or quart jar as appropriate for class. Scoring for Junior Canning is the same as for Adult Canning ALL PRODUCTS MUST BE ACCOMPANIED BY PROCESSING TIME AND POUNDS OF PRESSURE IF PRESSURE CANNED.

Class

- 217 Jr. Canning - Fruit
- 218 Jr. Canning - Jam, no quarts
- 219 Jr. Canning - Jelly, no quarts
- 220 Jr. Canning - Vegetable, pressure canned
- 221 Jr. Canning - Meat/Fish/Poultry, pressure canned
- 222 Jr. Canning - Any other canned product

TEEN CANNING

Entrant shall be between 13 and 18 years of age. Exhibit shall consist of 1/2 pint, pint or quart jar as appropriate for class. Scoring for Teen Canning is the same as for Adult Canning. ALL PRODUCTS MUST BE ACCOMPANIED

- 16 BY PROCESSING TIME AND POUNDS OF PRESSURE IF PRESSURE CANNED.

Class

- 223 Teen Canning - Fruit
- 224 Teen Canning - Jam, no quarts
- 225 Teen Canning - Jelly, no quarts
- 226 Teen Canning - Vegetable, pressure canned
- 227 Teen Canning - Meat/Fish/Poultry, pressure canned
- 228 Teen Canning - Other canned product

DRIED FOODS

Exhibit will consist of approximately 1/2 cup of product in a jar.

Class

- 229 Dried - Fruit, apple
- 230 Dried - Fruit, banana
- 231 Dried - Fruit, leather
- 232 Dried - Fruit, any other (limit 5)
- 233 Dried - Parsley
- 234 Dried - Herbs
- 235 Dried - Garlic
- 236 Dried - Meat (jerky)
- 237 Dried - Mushrooms
- 238 Dried - Teas
- 239 Dried - Vegetable, beets
- 240 Dried - Vegetables, carrot
- 241 Dried - Vegetable, corn
- 242 Dried - Vegetable, onion
- 243 Dried - Vegetable, peas
- 244 Dried - Vegetable, potato
- 245 Dried - Vegetable, squash
- 246 Dried - Vegetable, Other (limit 5)
- 247 Dried - Vegetable, 2 or more (vegetables listed on entry)
- 248 Dried - Soup mix
- 249 Dried - Powders

FREEZE DRIED FOODS

Exhibit will consist of approximately 1/2 cup of product in a jar.

Class

- 250 Freeze Dried - Candy
- 251 Freeze Dried - Dairy Products
- 252 Freeze Dried - Fruit, apple
- 253 Freeze Dried - Fruit, banana
- 254 Freeze Dried - Fruit, leather
- 255 Freeze Dried - Fruit, any other (limit 5)
- 256 Freeze Dried - Herbs
- 257 Freeze Dried - Garlic
- 258 Freeze Dried - Meals
- 259 Freeze Dried - Meat (jerky)
- 260 Freeze Dried - Mushrooms
- 261 Freeze Dried - Herb / Spice Blends
- 262 Freeze Dried - Vegetable, 2 or more (vegetables listed on entry)
- 263 Freeze Dried - Vegetable, beets
- 264 Freeze Dried - Vegetables, carrot
- 265 Freeze Dried - Vegetable, corn
- 266 Freeze Dried - Vegetable, onion
- 267 Freeze Dried - Vegetable, peas
- 268 Freeze Dried - Vegetable, potato
- 269 Freeze Dried - Vegetable, squash
- 270 Freeze Dried - Vegetable, Other (limit 5 entries)

SALSAS

Boiling Water Canner Method.

ALL SALSA RECIPES MUST INCLUDE THE RECIPE AND THE SOURCE OF THE RECIPE. Recipes must come

FRESH

SALSA MAKING CONTEST

Salsa (which literally means sauce in Spanish) can be traced back to the civilizations of the Aztecs, Mayans, and Incas. The Aztecs were one of the first peoples to domesticate the tomato. Their original sauces were a mix of chiles, tomatoes, squash, and beans, among other ingredients. The Aztecs passed these traditions on to later cultures in Central America and eventually the United States. *



SPONSORED BY:

COQUILLE VALLEY



Produce & Deli

454 Hwy 42 E

Judging will be Tues evening - 6:00 pm
@ Midway Stage
Tres Premios! - Three Prizes!
Gift Certificates for Products at the Store!
\$100 - \$75 - \$50

RULES

- Must be made from FRESH INGREDIENTS of your choice. Traditional tomato/peppers; mango; pineapple, etc., Spicy or Mild!
- If Salsa is Really Hot - Please label it. Don't want to burn the Judges out!
- Put your **name and phone number on the BOTTOM** of your container. Entries will not be accepted if this information is not attached to the BOTTOM!
- Please Chill your fresh salsa well - before bring it to the fair for entry. May want to put label on before chilling so it sticks!

BREADS — 100 possible points	
APPEARANCE	
Shape (proper “dome”), smoothness, crust color.	10
LIGHTNESS	10
CRUST	
Thickness, quality, crispness, tenderness.	10
CRUMB	
Color and texture.	15
TEXTURE	
No streaks or close grain. Size and Uniformity of cell walls. Elasticity.	25
FLAVOR	
Taste and color — Sweet, nutty, blended.	30
Points awarded for flavor at judges’ tasting discretion.	

- 287 Quick / Sweet - Muffins, fruit (blueberry, etc.)
 288 Quick / Sweet - Muffins, plain
 289 Quick / Sweet - Muffins, corn
 290 Quick / Sweet - Muffins, Other
 291 Quick / Sweet - Rolls, sweet (cinnamon, caramel, etc.)
 292 Tortillas - Corn, 5 any size
 293 Tortillas - Flour, 5 any size
 294 Quick bread - fruit type (banana, cranberry, etc.)
 295 Quick bread - vegetable type (zucchini)
 296 Quick bread - any other (coffee cake, etc.)

YEASTED BREADS AND ROLLS

Individual exhibits in this section will number as follows;

*Rolls - 5 individual pieces

*Breads - 1 whole, uncut loaf.

****Bread machine products acceptable in class 313 only***

Class

- 300 Yeast rolls - white (any shape)
 301 Yeast rolls - whole wheat (any shape)
 302 Yeast rolls - sourdough (any shape)
 303 Yeast rolls - sweet (cinnamon, nut, etc.)
 304 Yeast rolls - any other
 305 Yeast bread - braided
 306 Yeast bread - French or sourdough
 307 Yeast bread - rye or bran
 308 Yeast bread - white
 309 Yeast bread - whole wheat (100%)

JENSEN’S BLUEBERRY MUFFIN CONTEST

SPONSORED BY: JENSEN’S BLUEBERRIES

Three Prize Categories:

- CLASS # 201 Juniors age 12 and under
 CLASS # 202 Teens age 13 through 18
 CLASS 3 203 Adults age 19 & up

Prizes for EACH category:

1st \$25, 2nd \$15, 3rd \$10

RULES: Bring 4 muffins featuring BLUEBERRIES (baker’s choice recipe) on a paper plate covered with plastic wrap, plastic bag, or bakery dome.

Keep your entry fresh.

NO PREPARED/PACKAGED MIXES

No Premiums paid on Contests



- 310 Yeast bread - whole wheat (not 100%)
 311 Yeast bread - holiday
 312 Yeast bread - any other
 313 Yeast - **Machine Made Bread** - Any

CAKES

Exhibit will consist of ½ of a whole cake or five individual cup cakes.

Class

- 314 Cake - Angel food, unfrosted
 315 Cake - Carrot cake, frosted
 316 Cake - Chiffon or sponge, unfrosted
 317 Cake - Cupcakes, frosted
 318 Cake - Layer cake, chocolate, frosted
 319 Cake - Layer cake, any other, frosted
 320 Cake - Pound cake
 321 Cake - Bundt cake
 322 Cake - Fruit cake
 323 Cake - Other, unlisted

DECORATED CAKE/FORM

Exhibit may be cake or artificial base. Will be judged on decoration only.

PREMIUMS for Class S Only:

1st-\$7; 2nd-\$5; 3rd-\$4 for Decorated Cake.

Class

- 324 Decorated cake/form - birthday theme for child or adult
 325 Decorated cake /form - This Year’s Fair theme
 326 Decorated cake /form - holiday
 327 Decorated cake /form - wedding or anniversary
 328 Decorated cake /form - any other not listed
 329 Decorated cake /form - Junior Category

COOKIES

COOKIES — 100 possible points	
APPEARANCE	
Outside—Uniform, not too thick	30
TEXTURE	
Characteristic of the type of cookie made	35
FLAVOR	
Natural flavor of ingredients, no off-flavor	35
Points awarded for flavor at Judges’ Tasting discretion	

Each entry is 5 individual cookies

Class

- 330 Cookies - Bar type, brownie, plain chocolate, unfrosted
 331 Cookies - Bar type, brownie, any other (frosted, blondie, etc.)
 332 Cookies - Bar type, fruit
 333 Cookies - Bar type, nut
 334 Cookies - Bar type, any other
 335 Cookies - Drop, chocolate
 336 Cookies - Drop, chocolate chip, plain-old fashioned. No nuts or other add ins
 337 Cookies - Drop, chocolate chip, any other
 338 Cookies - Drop, fruit
 339 Cookies - Drop, peanut butter
 340 Cookies - Drop, oatmeal
 341 Cookies - Drop, any other
 342 Cookies - Filled cookies
 343 Cookies - Molded (shaped by hand), ginger

- 344 Cookies - Molded, nut
- 345 Cookies - Molded, peanut butter
- 346 Cookies - Molded, snicker doodle
- 347 Cookies - Molded, any other
- 348 Cookies - Pressed cookies
- 349 Cookies - Refrigerator cookies - baked
- 350 Cookies - Rolled (with rolling pin), sugar
- 351 Cookies - Rolled, any other
- 352 Cookies - Other cookies
- 353 Cookies - Boiled, no bake

PIES & PASTRIES, <u>1-CRUST</u>— 100 possible points	
APPEARANCE	
Color	10
Shape	10
CRUST	
Texture - Flaky, tender.	20
Flavor - Agreeable, no pronounced taste of fat or salt.	10
FILLINGS	
Consistency - Fruit moist, but not syrupy, well cooked, filling should hold shape but be smooth and soft.	15
Flavor - Natural or well blended.	25
Meringue - Light, tender, evenly browned, no shrinking from sides, at least 1/4-inch, no "weeping".	10

PIES & PASTRIES, <u>2-CRUST</u>— 100 possible points	
APPEARANCE	
Color	10
Shape	10
CRUST	
Texture - Flaky, tender.	20
Flavor - Agreeable, no pronounced taste of fat or salt.	20
FILLINGS	
Consistency - Fruit moist, but not syrupy, well cooked, filling should hold shape but be smooth and soft.	15
Flavor - Natural or well blended.	25

PIES AND TARTS

Exhibit shall be 1 whole pie/tart in disposable pan. Pan can be from 6 to 9 inches in diameter. Tarts - see classes 365 - 367. Tarts may be removed from pan for display

Class

- 354 Pie - One crust, lemon
- 355 Pie - One crust, pumpkin
- 356 Pie - One crust, nut
- 357 Pie - One crust, cheesecake
- 358 Pie - One crust, any other
- 359 Pie - Two crust, apple
- 360 Pie - Two crust, berry
- 361 Pie - Two crust, blueberry
- 362 Pie - Two crust, cherry
- 363 Pie - Two crust, mincemeat
- 364 Pie - Two crust, any other
- 365 Tarts - 3 to 4 inch, any
- 366 Tarts - 6 to 9 inch, featuring fruit
- 367 Tarts - 6 to 9 inch, other

GLUTEN FREE

- 401 Quick bread/no yeast/biscuit (5)/muffin (5)/loaf
- 402 Cake, frosted
- 403 Pie or tart 4 inch to 6 inch
- 404 Cookies (5 in entry) Same type and size
- 405 Other gluten free baked item

CANDY

Candy exhibits shall not be less than ¼ lb. Cut into 6

serving-size pieces or the equivalent of 6 servings.

Class

- 406 Candy - Brittles, nut
- 407 Candy - Chocolate covered confections
- 408 Candy - Divinity
- 409 Candy - Fudge, old fashioned
- 410 Candy - Fudge, marshmallow
- 411 Candy - Fudge, rocky road
- 412 Candy - Fudge, any other
- 413 Candy - Microwave, any kind
- 414 Candy - Assorted (4/+ varieties)
- 415 Candy - Caramel corn
- 416 Candy - Other candy

JUNIOR FOOD PREPARATION

Up to 12 years of age

Individual exhibits in this section will number as follows:

- *Biscuits, cookies, muffins, rolls and doughnuts - 5 individual pieces
- *Candy - ¼ lb. cut into six serving-size pieces
- *Quick or sweet breads ½ or one whole loaf or round
- *Cakes - ½ cake
- *Pies, yeast breads - one whole, uncut product.

Class

- 417 Jr - Baking powder/quick bread - muffin/biscuit
- 418 Jr - Baking powder/quick bread - loaf
- 419 Jr - Cake, frosted
- 420 Jr - Cake, unfrosted
- 421 Jr - Candy
- 422 Jr - Cookies, brownies or bar type
- 423 Jr - Cookies, chocolate chip, plain
- 424 Jr - Cookies, chocolate chip, any other (with nuts, candy, etc.)
- 425 Jr - Cookies, oatmeal
- 426 Jr - Cookies, oatmeal raisin
- 427 Jr - Cookies, peanut butter
- 428 Jr - Cookies, snicker doodles
- 429 Jr - Cookies, any other
- 430 Jr - Pie
- 431 Jr - Yeast product, rolls
- 432 Jr - Yeast product, bread
- 433 Jr - Other baked goods

TEEN FOOD PREPARATION

13 to 18 years of age

- *Biscuits, cookies, muffins, rolls and doughnuts - 5 individual pieces
- *Candy - ¼ lb. cut into six serving-size pieces
- *Quick or sweet breads ½ or one whole loaf or round
- *Cakes - ½ cake
- *Pies, yeast breads - one whole, uncut product.

Class

- 434 Teen - Baking powder/quick bread - muffin/biscuit
- 435 Teen - Baking powder/quick bread - loaf
- 436 Teen - Cake, frosted
- 437 Teen - Cake, unfrosted
- 438 Teen - Candy
- 439 Teen - Cookies, brownies or bar type
- 440 Teen - Cookies, chocolate chip, plain - No nuts or other add ins
- 441 Teen - Cookies, chocolate chip, Other - with nuts, candy, etc.

- 442 Teen - Cookies, oatmeal
- 443 Teen - Cookies, oatmeal raisin
- 444 Teen - Cookies, peanut butter
- 445 Teen - Cookies, snicker doodles
- 446 Teen - Cookies, Other - baked
- 447 Teen - Pie
- 448 Teen - Yeast product, rolls
- 449 Teen - Yeast product, bread
- 450 Teen - Other baked goods

TABLE DECORATION CONTEST

Table exhibits will remain in place until the Exhibit Release Time listed in the Exhibitors Schedule and Pre-Entry & Entry Schedule. If real flowers and greenery are used, they must be maintained to keep up a fresh appearance. Exhibitors must furnish their own tables, no larger than 36" x 36" or 42" round, except Barbecue Table - see following rules for all classes:

1. Space will be awarded according to entry time. Entries may be restricted to one class per person if entries exceed allotted space.
2. No more than two people may work on a table at a time.
3. No food permitted on table with the exception of nonperishable fruits and vegetables.
4. Linen, china, glassware, flatware and other accessories should be marked with name of owners in an inconspicuous place. Reasonable precautions will be taken to insure safety of exhibits but The Coos County Fair assumes no responsibility for loss or damage.

Scoring for judging:

Beauty of design (Correctness of setting): 20
 Harmony of color & appropriateness:30
 Originality:50

Class

- 460 Table - Luncheon or game table (Bridge, Bunco, etc.)
- 461 Table - Special occasion (specify occasion)
- 462 Table - Elegant dining table setting
- 463 Table - Barbecue/patio only, no benches
- 464 Table - Coos County Fair Theme
- 465 Table - **Junior Exhibitor 6-12 years**
- 466 Table - **Teen Exhibitor 13-18 years**

=DEPARTMENT NC=

=Needle Art=

Superintendent - Judy Linderman
 Contact Fair Office 541-396-2200

PREMIUMS

1st-\$5; 2nd-\$2; 3rd-\$1

FAIR THEME BANNER - \$25 (First Place)

BEST OF SHOW - RIBBON

BEST OF DIVISION - RIBBON

SPONSOR AWARDS

(Announced at fair)

ENTRY DAYS: SATURDAY & SUNDAY

Exhibit Entries must be made during the following times:

Saturday July 20th 10 am - 6 pm

Sunday July 21st 10 am - 6 pm

Exhibits must remain in place until the Exhibit Release Time:

Sunday July 28th 10 am - 3 pm

NO EXCEPTIONS

Exhibitors ID# is required for identifying exhibits

On Entry Days, the Exhibitor # may be obtained at the Oaks

Pavilion before taking exhibits to the Needlework

Department

1. Read general Rules and Regulations which are available in several locations:
 1) in the front section of the Exhibitors Handbook,
 2) on the website: <http://www.cooscountyfair.com/>,
 Read classifications carefully regarding the group and Class for entering exhibit.
2. **Entry Level (Professional (PRO) Amateur (AMA) placed in upper left corner of entry tag, or form.**
3. No entries will be accepted after posted Entry Closing Time.
5. All articles must be handiwork of exhibitor.
6. No article can be entered which has been previously exhibited at the Fair.
7. Only one entry may be made in any one class.
8. Entries in appropriate classes only. "Other, Unclassified" classes will be reserved for entries not otherwise listed.
9. Please have all entries in proper class (3-digit number)
10. All clothing articles must be clean, pressed and on hanger.
11. Exhibits consisting of more than one piece must be securely fastened.
12. All pictures and wall hangings must have hook or hanging wire securely attached to the back of item or they will NOT be accepted.
13. All exhibits must have been completed since the last day of the prior Coos County Fair.
14. Exhibits MUST remain at the Fair in place until the posted Exhibit Release Time. See times listed in the Exhibitors Schedule and Pre-Entry & Entry Schedule in the front of the Exhibitors Handbook, on the web site, or at the Fair Office. NO EXCEPTIONS. All exhibits must be picked up by the end of the Exhibit Release Time.
15. The superintendent reserves the right to reclassify entries which are not properly classified. Premiums will not be awarded unless the article exhibited is in itself worthy and articles will receive premiums according to merit regardless of competition.

Divisions - NC - Quilting, NC - Sewing, NC - Knitting, etc.

(Record entry example: NC-AMA 109 Quilt - Inches)

NC - PRO - PROFESSIONAL - One who has collected a fee for needlework done by the enterer in the division entering, or has received a fee for instructing needlework in the division entering in the past year.

NC - AMA - AMATEUR - Someone who has NOT collected fees for needlework done in the past year or instructions given for the division entering.

Individuals may enter as professional for one division and amateur in another division (example: pro quilter who crochets on the side, but does not sell or teach crochet may enter quilts

as entry level professional, and a crocheted item as amateur).

FAIR THEME BANNER

100 - FAIR THEME BANNER CONTEST

Contest Rules: Winning Banner will become the property of the Coos County Fair and displayed in the Needlework Dept. during fair. **Prize - 1 winner: \$25.00**

1. Size: No less than 24 by 36 inches. No bigger than 32 by 45 inches.
2. Material: Must be durable to last for years.
3. The Banner must say the Fair Theme and year.
4. The Banner must have the maker's name on the back
5. Enter Banner at the regular time of Fair entry in the Needlework building.
6. Must be hung on rod with a hanging cord.
7. Selection of winner will be made by ballot vote of the Fair attendees if more than one entry.
8. If only one entry the judges will decide what award it will take
9. Winners will be announced on Friday evening.

SPONSORED AWARDS - TBA

SPECIAL AWARDS - cash, prizes, gift certificates as available from Various Sponsors and Private Donations.

List of prizes will be available on entry day

QUILTING

Quilt rating system:

- Cleanly finished
- Binding
- Corners
- Thread type and color
- Seams
- Quilting continuation and stitches
- Points matched
- Coordinated fabric and colors
- Batting weight and edges full

CONTEST: NEEDLE ARTIST EXTRAORDINAIRE!

Rules: Enter (minimum) 1 item (any class) in EACH DIVISION for a

special cash award to be announced at fair!

Be sure to enter in as many classes as possible.

In the event of a tie the ribbon values will be the tie breaker.

BLUE - 3 PTS; RED - 2 PTS; WHITE - 1 PT

Squareness

MINIATURE QUILTS

must represent full-size quilt, max block size 3"

- 101 Quilt - Miniatures - Pieced
- 102 Quilt - Miniatures - Machine Pieced
- 103 Quilt - Miniatures - Appliqué
- 104 Quilt - Miniatures - Hand quilted
- 105 Quilt - Miniatures - Machine quilted

- 106 Quilt - Miniatures - Paper pieced
- 107 Quilt - Miniatures - Other

ART QUILTS

- 109 Quilt - Inches
- 110 Quilt - Postcard
- 111 Quilt - Journals
- 112 Quilt - Artist Trading Cards
- 113 Quilt - Small Art quilts less than 24"
- 114 Quilt - Larger than 24"
- 115 Quilt - Crayon / oil pastels/painting technique
- 116 Quilt - Other (class 109 - 115)

WALL HANGINGS

- 120 Quilt - Wall Hanging - less than 48" perimeter
- 121 Quilt - Wall Hanging - greater than 48" perimeter
- 122 Quilt - Wall Hanging - Embellished - any technique
- 123 Quilt - Wall Hanging - Picture/Scene
- 124 Quilt - Wall Hanging - Other

QUILTS

- 133 Quilt - Pillow
- 134 Quilt - Clothing - Vest
- 135 Quilt - Clothing - Jacket
- 136 Quilt - Table Covering - Table Cloth
- 137 Quilt - Table Covering - Table Runner
- 138 Quilt - Table Covering - Place Mats
- 139 Quilt - Kitchen Item
- 140 Quilt - Bag / Purse
- 141 Quilt - Unclassified Other Misc. (133 - 141)
- 142 Quilt - Hand Pieced - Hand Quilted
- 143 Quilt - Hand Pieced - Machine Quilted
- 144 Quilt - Machine Pieced - Hand Quilted
- 145 Quilt - Machine Pieced - Machine Quilted
- 146 Quilt - Quilting Only - Hand quilted
- 147 Quilt - Quilting Only - Machine quilted
- 148 Quilt - Appliqué - Hand work
- 149 Quilt - Appliqué - Machine work
- 150 Quilt - Embroidered Quilt - Hand work
- 151 Quilt - Embroidered Quilt - Machine work
- 152 Quilt - Panel - Printed
- 153 Quilt - Group Project Quilted
- 154 Quilt - Group Project Tied
- 155 Quilt - Antique Quilt Blocks
- 156 Quilt - Comforter - Tied
- 157 Quilt - Baby - crib size less than 45"
- 158 Quilt - Juvenile 45" to 72"
- 159 Quilt - Lap - 45" to 72"
- 160 Quilt - Twin size
- 161 Quilt - Full size
- 162 Quilt - Queen size
- 163 Quilt - King size
- 164 Quilt - Unclassified Other Quilt
- 165 Quilt - Raffle Quilt
- 166 Quilt - Charity Quilt

SEWING

Sewing rating system

- a. Cleanliness
- b. Cleanly finished
- c. Thread type and color
- d. Seams
- e. Coordinated fabrics and colors
- f. Topstitching

- 167 Sew - Toy Fabric
- 168 Sew - Toy Fur

- 169 Sew - Dolls - Soft sculpt - Doll with Clothes
- 170 Sew - Dolls - Doll with Clothes
- 171 Sew - Dolls - Clothes judged only
- 172 Sew - Dolls for Display - Doll accessories
- 173 Sew - Other (class 167 - 172)
- 174 Sew - Napkins - Potholders
- 175 Sew - Placemat / Napkin Set
- 176 Sew - Placemats (set of 4)
- 177 Sew - Tablecloths
- 178 Sew - Dresser Scarf
- 179 Sew - Sewing Machine lace
- 180 Sew - Purse / Bag
- 181 Sew - Electronic Cover (Tablet / Phone)
- 182 Sew - Other (class 174 - 179)
- 183 Sew - Holiday Decoration
- 184 Sew - Holiday Decoration - Other
- 185 Sew - Rug - Braided
- 186 Sew - Rug - Other
- 187 Sew - Any other unclassified
- 188 Sew - Machine Felted Toy
- 189 Sew - Machine Felted Hat
- 190 Sew - Machine Felted Pet Clothes
- 191 Sew - Machine Felted Scarf
- 192 Sew - Machine Felted Other
- 193 Sew - Free Motion Machine Embroidery - any Item
- 194 Sew - Computerized Machine Embroidery - any Item
- 195 Sew - Unclassified Other

CLOTHING

- 196 Sew - Wedding Dress
- 197 Sew - Formal
- 198 Sew - Ladies' Suit
- 199 Sew - Men's Suit
- 200 Sew - Dress - Woven fabric
- 201 Sew - Dress - Knit fabric
- 202 Sew - Square dance Dress
- 203 Sew - Jumpsuit
- 204 Sew - Coat
- 205 Sew - Jacket
- 206 Sew - Vest
- 207 Sew - Blouse, long - sleeved - Woven fabric
- 208 Sew - Blouse, long - sleeved - Knit fabric
- 209 Sew - Blouse, short - sleeved - Woven fabric
- 210 Sew - Blouse, short - sleeved - Knit fabric
- 211 Sew - Shirt, men's long - sleeved - Woven fabric
- 212 Sew - Shirt, men's long - sleeved - Knit fabric
- 213 Sew - Shirt, men's short - sleeve - Woven fabric
- 214 Sew - Shirt, men's short - sleeve - Knit fabric
- 215 Sew - Shirt or Blouse - Western style
- 216 Sew - T-shirt - Basic
- 217 Sew - T-shirt - Embellished
- 218 Sew - Skirt - Woven fabric
- 219 Sew - Skirt - Knit fabric
- 220 Sew - Slacks - Woven fabric
- 221 Sew - Slacks - Knit fabric
- 222 Sew - Shorts - Woven fabric
- 223 Sew - Shorts - Knit fabric
- 224 Sew - Sweat suit
- 225 Sew - Sweatshirt
- 226 Sew - Nightwear
- 227 Sew - Nightwear - Pajama Bottoms
- 228 Sew - Lingerie
- 229 Sew - Robe
- 230 Sew - Swimsuit
- 231 Sew - Apron
- 232 Sew - Adult Costume

- 233 Sew - Unclassified Other Clothing

CHILDREN'S CLOTHING

(Rating system same as "B" - Sewing)

- 234 Sew - Childs Suit - Boys
- 235 Sew - Childs Dress - Special Occasion
- 236 Sew - Childs Dress - Woven fabric
- 237 Sew - Childs Dress - Knit fabric
- 238 Sew - Childs Jumpsuit
- 239 Sew - Childs Jumper
- 240 Sew - Childs Coat
- 241 Sew - Childs Jacket
- 242 Sew - Childs Vest
- 243 Sew - Childs Blouse, long - sleeved - Woven fabric
- 244 Sew - Childs Blouse, long - sleeved - Knit fabric
- 245 Sew - Childs Blouse, short - sleeved - Woven fabric
- 246 Sew - Childs Blouse, short - sleeved - Knit fabric
- 247 Sew - Childs Shirt, boys long - sleeved - Woven fabric
- 248 Sew - Childs Shirt, boys long - sleeved - Knit fabric
- 249 Sew - Childs Shirt, boys short - sleeved - Woven fabric
- 250 Sew - Childs Shirt, boys short - sleeved - Knit fabric
- 251 Sew - Childs Blouse or Shirt - Western style
- 252 Sew - Childs T-Shirt - Basic
- 253 Sew - Childs T-Shirt - Embellished
- 254 Sew - Childs Skirt - Woven fabric
- 255 Sew - Childs Skirt - Knit fabric
- 256 Sew - Childs Slacks - Woven fabric
- 257 Sew - Childs Slacks - Knit fabric
- 258 Sew - Childs Shorts
- 259 Sew - Childs Shorts - Woven fabric
- 260 Sew - Childs Shorts - Knit fabric
- 261 Sew - Childs Sweat suit - Woven fabric
- 262 Sew - Childs Sweat suit - Knit fabric
- 263 Sew - Childs Sweatshirt
- 264 Sew - Childs Sun suit
- 265 Sew - Childs Swimsuit
- 266 Sew - Childs Nightwear - Gown
- 267 Sew - Childs Nightwear - Pajamas
- 268 Sew - Childs Robe
- 269 Sew - Childs Costume
- 270 Sew - Childs Unclassified Other Clothing

INFANT CLOTHING

- 271 Sew - Infant Christening Dress
- 272 Sew - Infant Dress
- 273 Sew - Infant Two-piece
- 274 Sew - Infant Bib
- 275 Sew - Infant Bonnet
- 276 Sew - Infant Receiving Blanket
- 277 Sew - Infant Unclassified Other - Clothing

KNITTING

Classes are considered as: "Knit by Hand"

Rating: Cleanliness, stitch tension, pattern

followed, finished ends, blocked, squareness

- 279 Knit - Bag / Purse
- 280 Knit - Pillow
- 281 Knit - Holiday Decoration
- 282 Knit - Holiday Decoration - Other
- 283 Knit - Toy - Doll
- 284 Knit - Toy
- 285 Knit - Toy Animal - Unclassified Other
- 286 Knit - Toy or Doll - Felted
- 287 Knit - Felted Hat
- 288 Knit - Felted Bag / Purse
- 289 Knit - Felted Other
- 290 Knit - Kitchen Item

- 291 Knit - Kitchen Item - Other
- 292 Knit - Doily
- 293 Knit - Unclassified Other Misc.

CLOTHING

- 294 Knit - Clothing - Baby Set - 2/+ items
- 295 Knit - Foot Wear - Sock
- 296 Knit - Foot Wear - Slipper
- 297 Knit - Scarf or Cowl
- 298 Knit - Winter Wear - Hat
- 299 Knit - Winter Wear - Scarf
- 300 Knit - Winter Wear - Mitten
- 301 Knit - Unclassified Other

SWEATERS

- 302 Knit - Cardigan - child - Stockinette
- 303 Knit - Cardigan - child - Intarsha
- 304 Knit - Cardigan - child - Pattern
- 305 Knit - Cardigan - child - Unclassified Other
- 306 Knit - Cardigan - adult - Stockinette
- 307 Knit - Cardigan - adult - Fairisle
- 308 Knit - Cardigan - adult - Intarsha
- 309 Knit - Cardigan - adult - Pattern
- 310 Knit - Cardigan - adult - Unclassified Other
- 311 Knit - Pullover - child - Stockinette
- 312 Knit - Pullover - child - Fairisle
- 313 Knit - Pullover - child - Intarsha
- 314 Knit - Pullover - child - Pattern
- 315 Knit - Pullover - child - Unclassified Other
- 316 Knit - Pullover - adult - Stockinette
- 317 Knit - Pullover - adult - Fairisle
- 318 Knit - Pullover - adult - Intarsha
- 319 Knit - Pullover - adult - Pattern
- 320 Knit - Pullover - adult - Unclassified Other
- 321 Knit - Vest - sweater
- 322 Knit - Vest - button up

KNIFTY KNITTER

- 323 Knifty Knitter - Hat
- 324 Knifty Knitter - Scarf
- 325 Knifty Knitter - Socks
- 326 Knifty Knitter - Set of 2 Items (not hat, scarf, mittens)
- 327 Knifty Knitter - Gloves / fingerless gloves
- 328 Knifty Knitter - Afghan
- 329 Knifty Knitter - Pet Sweater
- 330 Knifty Knitter - Other

AFGHANS

- 331 Knit - Afghan - Pattern, < 54"
- 332 Knit - Afghan - Pattern, 54"/+
- 333 Knit - Afghan - Cable, < 54"
- 334 Knit - Afghan - Cable, 54"/+
- 335 Knit - Afghan - Add-on Motif, < 54"
- 336 Knit - Afghan - Add-on Motif, 54"/+
- 337 Knit - Afghan - Unclassified Other, < 54"
- 338 Knit - Afghan - Unclassified Other, 54"/+

KNIT by MACHINE

- 340 Knit - Pillow
- 341 Knit - Holiday Decoration
- 342 Knit - Holiday Decoration - Other
- 343 Knit - Toy - Doll
- 344 Knit - Toy - Bear
- 345 Knit - Toy or other animal - Unclassified Other
- 346 Knit - Kitchen Item
- 347 Knit - Kitchen Item - Other
- 348 Knit - Doily

- 349 Knit - Unclassified Other Misc.

CROCHET

Rating system

- a. Pressed and starched
- b. Blocking
- c. Stitch tension
- d. Cleanliness
- e. Color appropriateness

- 351 Crochet - Pillow
- 352 Crochet - Holiday Decoration
- 353 Crochet - Holiday Decoration - Unclassified Other
- 354 Crochet - Toy - Doll
- 355 Crochet - Toy - Bear
- 356 Crochet - Toy or other animal, Unclassified Other
- 357 Crochet - Doll - Body
- 358 Crochet - Doll - Clothes
- 359 Crochet - Kitchen Item
- 360 Crochet - Kitchen Item Other
- 361 Crochet - Pineapple Doily, < 12"
- 362 Crochet - Pineapple Doily, 12" to 18"
- 363 Crochet - Pineapple Doily, 18" to 24"
- 364 Crochet - Other patterned doily, < 12"
- 365 Crochet - Other patterned doily, 12" to 18"
- 366 Crochet - Other patterned doily, 18" to 24"
- 367 Crochet - Fillet Dresser Scarf, < 24"
- 368 Crochet - Fillet Dresser Scarf, 24"/+
- 369 Crochet - Other pattern dresser scarf, < 24"
- 370 Crochet - Other pattern dresser scarf, 24"/+
- 371 Crochet - Table Cloth, 25" to 36"
- 372 Crochet - Table Cloth, 36"/+
- 373 Crochet - Edgings - Pillow case
- 374 Crochet - Edgings - Towel
- 375 Crochet - Edgings - Handkerchief
- 376 Crochet - Edgings - Unclassified Other
- 377 Crochet - Unclassified Other Misc.

CLOTHING

- 380 Crochet - Clothing - Slipper
- 381 Crochet - Clothing - Hat
- 382 Crochet - Clothing - Scarf
- 383 Crochet - Clothing - Mitten
- 384 Crochet - Clothing - Baby Set - 2/+ items
- 385 Crochet - Clothing - Sweater - infant
- 386 Crochet - Clothing - Dress - infant
- 387 Crochet - Clothing - Booties
- 388 Crochet - Clothing - Child's Garment
- 389 Crochet - Clothing - Sweater - adult
- 390 Crochet - Clothing - Shawl or Stole
- 391 Crochet - Clothing - Vest
- 392 Crochet - Clothing - Cowl
- 393 Crochet - Clothing - Bag / Purse
- 394 Crochet - Clothing - Unclassified Other
- 395 Crochet - Felted Hat
- 396 Crochet - Felted Scarf
- 397 Crochet - Felted Bag or Purse
- 398 Crochet - Felted Other

AFGHANS

- 399 Crochet - Afghan - Continuous pattern, < 54"
- 400 Crochet - Afghan - Continuous pattern, 54"/+
- 401 Crochet - Afghan - Ripple, < 54"
- 402 Crochet - Afghan - Ripple, 54"/+
- 403 Crochet - Afghan - Add-on Motif, < 54"
- 404 Crochet - Afghan - Add-on Motif, 54"/+

- 405 Crochet - Afghan Stitch, < 54"
- 406 Crochet - Afghan Stitch, 54"/+
- 407 Crochet - Afghan - Shell Stitch, < 54"
- 408 Crochet - Afghan - Shell Stitch, 54"/+
- 409 Crochet - Afghan - Mile-a-minute, < 54"
- 410 Crochet - Afghan - Mile-a-minute, 54"/+
- 411 Crochet - Afghan - Granny Squares < 54"
- 412 Crochet - Afghan - Granny Squares > 54"
- 413 Crochet - Afghan - Bed Spread - crochet thread only
- 414 Crochet - Afghan - Unclassified Other

CRO-KNIT

- 415 Cro-Knit - Kitchen Item
- 416 Cro-Knit - Baby Item
- 417 Cro-Knit - Adult Item
- 418 Cro-Knit - Afghan
- 419 Cro-Knit - Other

TATTING

- 420 Tatting - Doily < 12"
- 421 Tatting - Doily > 12" Tatting Other
- 422 Tatting - Holiday Decoration
- 423 Tatting - Dresser Scarf
- 424 Tatting - Other

NEEDLEWORK

Rating System

- a. Cleanliness
- b. Stitch tension
- c. Color appropriateness
- d. Quality of stitches

- 430 Needlework - Pillows - Cross stitch
- 431 Needlework - Pillows - Needlepoint
- 432 Needlework - Unclassified Other Pillow
- 433 Needlework - Toys
- 434 Needlework - Doll Accessories
- 435 Needlework - Pillowcase - Cross stitch (enter only 1)
- 436 Needlework - Pillowcase - Embroidered (enter only 1)
- 437 Needlework - Pillowcase - Unclassified Other (only 1)
- 438 Needlework - Towel w/decorative accent
- 439 Needlework - Counted Cross Stitch in decorative holder

(i.e.: box)

- 440 Needlework - Candle Wicking
- 441 Needlework - Blackwork
- 442 Needlework - Stumpwork
- 443 Needlework - Other
- 444 Needlework - Brazilian Embroidery - Pillow
- 445 Needlework - Brazilian Embroidery - Other
- 446 Needlework - Brazilian Embroidery - decorative holder
- 447 Needlework - Cross stitch
- 448 Needlework - Embroidered
- 449 Needlework - Unclassified Other
- 450 Needlework - Handkerchief
- 451 Needlework - Dresser Scarf
- 452 Needlework - Tablecloth
- 453 Needlework - Holiday Decoration
- 454 Needlework - Holiday Decoration - Unclassified Other
- 455 Needlework - Plastic Canvas Object
- 456 Needlework - Wall Hanging - soft frame or hoop-cross-stitch

- 457 Needlework - Wall Hanging - soft frame or hoop - unclassified Other
- 458 Needlework - Rug - Punched
- 459 Needlework - Rug - Hooked
- 460 Needlework - Rug - Latch hook
- 461 Needlework - Unclassified Other

PICTURES

Must be framed and ready to hang.
The department will not provide hangers.

Rating System

- a. Quality of stitching
- b. Cleanliness of project
- c. Execution of pattern
- d. Matting and/or framing
- e. Quality of stretching

- 462 Needlework - Brazilian Embroidery - Pictures <12"
- 463 Needlework - Brazilian Embroidery - Pictures >12"
- 464 Pictures - Crewel Embroidery
- 465 Pictures - Embroidery
- 466 Pictures - Needlepoint
- 467 Counted X-stitch, < 12", 11 cnt - not include frame
- 468 Counted X-stitch, < 12", 14 cnt - not include frame
- 469 Counted X-stitch, < 12", 16 cnt - not include frame
- 470 Counted X-stitch, < 12", 18 cnt - not include frame
- 471 Counted X-stitch, < 12", 22 cnt / linen - not include frame
- 472 Counted X-stitch, 12"/+ 11 count - not include frame
- 473 Counted X-stitch, 12"/+ 14 count - not include frame
- 474 Counted X-stitch, 12"/+ 16 count - not include frame
- 475 Counted X-stitch, 12"/+ 18 count - not include frame
- 476 Counted X-stitch, 12"/+ 22 cnt/linen - not include frame
- 477 Pictures - Original Design - X-stitch - Cross Stitch
- 478 Pictures - Original Design - Unclassified Other
- 479 Pictures - Unclassified Other

HARDANGER

- 480 Hardanger - Doily < 6"
- 482 Hardanger - Doily > 6"
- 483 Hardanger - Dresser Scarf
- 484 Hardanger - Holiday Item
- 485 Pictures - Hardanger - Unclassified Other

FIBER ARTS

FELTED

Class - Wet - Felting

- 501 Felted - Hat
- 502 Felted - Scarf
- 503 Felted - Bag
- 504 Felted - Purse
- 505 Felted - Accessories made by hand felting
- 506 Felted - Garments made from hand felting
- 507 Felted - Wall Hanging
- 508 Felted - Post Card
- 509 Felted - Unlisted Other item made by hand felting

Class - Dry Felting (includes needle felting)

- 511 Felted - Hat
- 512 Felted - Scarf
- 513 Felted - Bag
- 514 Felted - Purse
- 515 Felted - Accessories
- 516 Felted - Garments
- 517 Felted - Wall Hanging
- 518 Felted - Post Card

519 Felted - Unlisted Other item made by hand felting

HANDSPUN - Adult 19 and up

Teen 13 - 18

Junior 6 - 12

Each must be at least 25 yards in length, clean, properly skeined, and tied in four places. All yarns to be exhibited MUST state on the label:

- a. Type of fiber, i.e. wool
- b. Source of fiber, breed of sheep, if known, i.e., Romney
- c. Wheel or spindle spun. All yarn must be spun by entrant.

Class

- 550 Handspun - Cotton 100%
- 551 Handspun - Flax 100%
- 552 Handspun - Silk 100%
- 553 Handspun - Alpaca
- 554 Handspun - Llama
- 555 Handspun - Yak
- 556 Handspun - Bison
- 557 Handspun - Camel
- 558 Handspun - Mohair
- 559 Handspun - Angora
- 560 Handspun - Vicuna
- 561 Handspun - Bamboo
- 562 Handspun - Other Exotics
- 563 Handspun - Wool Blends - Plied
- 564 Handspun - Wool Blends - Single Ply
- 565 Handspun - Wool Dyed - Plied
- 566 Handspun - Wool Dyed - Single Ply
- 567 Handspun - Wool Natural - Plied
- 568 Handspun - Wool Natural - Single Ply
- 569 Handspun - Unlisted Other Fiber
- 570 Handspun - Mystery Yarn
- 571 Handspun - Bulky Yarn - Any Fiber
- 572 Handspun - Art - Yarn
- 573 Handspun - Novelty / designer
- 574 Handspun - Manmade (manufactured) Fiber
- 575 Handspun - Sweaters made from entrant's handspun
- 576 Handspun - Belt or Tie made from entrant's handspun
- 577 Handspun - Hat made from entrant's handspun
- 578 Handspun - Accessories from entrant's spun scarf
- 579 Handspun - Bag / Purse made from entrant's handspun
- 580 Handspun - Blankets made from handspun
- 581 Handspun - Cowl
- 582 Handspun - Shawl
- 583 Handspun - Yardage
- 584 Handspun - Unlisted Other item from entrant's handspun

WEAVING

Weaving - specify which loom you use

- 595 Weaving - Garments made from hand - woven yardage
- 596 Weaving - Hand-Ruana poncho
- 597 Weaving - Shawl
- 598 Weaving - Afghan
- 599 Weaving - Baby blanket
- 600 Weaving - Hand-Woven Accessories
- 601 Weaving - Purse / Bag
- 602 Weaving - Rug - hand-woven
- 603 Weaving - Table linens
- 604 Weaving - Towels
- 605 Weaving - Pillows
- 606 Weaving - Tapestry and hangings
- 607 Weaving - Yardage

608 Weaving - Unlisted Other hand-woven item

TEENAGE 13 - 18 (State age)

Class - Teen

- 630 Teen - Embroidery
- 631 Teen - Counted cross stitch
- 632 Teen - Other Needlework
- 633 Teen - Spinning any fiber
- 634 Teen - Weaving
- 635 Teen - Crochet
- 636 Teen - Knitting
- 637 Teen - Nifty Knitter
- 638 Teen - Felted
- 639 Teen - Pillow
- 640 Teen - Toy
- 641 Teen - Wall Hanging
- 642 Teen - Quilt
- 643 Teen - Canvas Object
- 644 Teen - Unclassified Other Misc.

CLOTHING

- 650 Teen - Dress
- 651 Teen - Blouse
- 652 Teen - Shirt
- 653 Teen - Skirt
- 654 Teen - Slacks
- 655 Teen - Shorts
- 656 Teen - Jacket
- 657 Teen - Apron
- 658 Teen - Swimsuit
- 659 Teen - Unclassified Other Clothing

JUNIOR Up to 12 (State age)

Class - Junior

- 670 Jr. - Embroidery
- 671 Jr. - Counted Cross Stitch
- 672 Jr. - Other Needlework
- 673 Jr. - Spinning any Fiber
- 674 Jr. - Weaving
- 675 Jr. - Crochet
- 676 Jr. - Knitting
- 677 Jr. - Knifty Knitter
- 678 Jr. - Felted
- 679 Jr. - Pillow
- 680 Jr. - Toy
- 681 Jr. - Quilt
- 682 Jr. - Wall Hanging
- 683 Jr. - Canvas Object
- 684 Jr. - Unclassified Other Misc.

CLOTHING

Class - Junior

- 691 Jr. - Dress
- 692 Jr. - Blouse
- 693 Jr. - Shirt
- 694 Jr. - Skirt
- 695 Jr. - Slacks
- 696 Jr. - Shorts
- 697 Jr. - Jacket
- 698 Jr. - Apron
- 699 Jr. - Swimsuit
- 700 Jr. - Unclassified Other Clothing

=DEPARTMENT FL= FLORAL

Superintendent - Sue Siewell
Questions - Contact Fair Office 541-396-2200

PREMIUMS

1st-\$4; 2nd-\$2; 3rd-\$1

YARD ART - Adult - Teen - Junior

(Award: \$20 1st place each Yard Art Class only)

BEST OF SHOW & BEST OF DIVISION - RIBBONS

SUPERINTENDENT'S CHOICE - RIBBONS

PEOPLE'S CHOICE - RIBBONS

SPONSOR AWARDS TBD @ FAIR

ENTRY DAYS: SATURDAY & SUNDAY

Exhibit Entries must be made during the following times:

Saturday July 20th - 10 am - 2 pm

Sunday July 21st - 10 am - 6 pm

Exhibits must remain in place until the Exhibit Release Time:

Sunday July 28th - 10 am - 3 pm

NO EXCEPTIONS

JUDGING MONDAY July 22nd

SPECIAL AWARDS

List of prizes will be available on entry day.

RULES

1. All horticulture entries must be grown by the exhibitor. Arrangement material need not be grown by exhibitor. Entries open to out-of-county exhibitors as space permits.
2. No diseased or insect infested plants or flowers may be exhibited or eligible for a prize.
3. Variety names should be listed when possible.
4. STEMS and ATTACHED FOLIAGE will be taken into consideration in judging.
5. A display will be judged on artistic effect and horticultural perfection.
6. Plants must be in possession of owner for at least three months prior to entry day.
7. **ONLY ONE ENTRY PER CLASS. 2 ENTRIES PERMITTED IN CLASSES of "ANY OTHER"**
8. Exhibitors may enter as many roses in each class as desired, if each rose is of a different variety, one variety per family. **Vases will be provided.**
9. Containers are supplied for Floral, but if you bring your own vase, stems need to be visible. **The fair is not responsible for exhibitors vases/jars that are left or damaged. If using your own vase name must be on bottom of vase.**
10. Exhibitors who are planning to attend the Fair may replace wilted and faded blossoms with fresh ones of equal quality and color in order to keep the flower department fresh-looking right up to the last day of the Fair. All wilted or dead flowers will be removed from the show.
11. Growers who have a business license to sell plants may not compete in those classes they grow commercially, but may compete in other classes.

12. No ribbons will be given during judging. You may pick up your ribbon at any time during the Fair, from any one working in the Floral department, or during the posted Exhibit Release Time, listed on the Exhibitors Schedule, and the Pre-Entry & Entry Schedule.
13. Miniflora roses may be shown only in the miniflora division. Ones entered in miniature rose will be disqualified.
14. "Youth must enter in youth division only" Division N.
15. Flowers entered in the wrong class/division may be reclassified at the Judge's discretion?
16. **Youth must enter in Youth Division only**
Youth may only enter 3 classes in class #270 - 280

TIPS: HOW TO GET THE BEST FLOWERS FOR THE SHOW

Cut the flowers early in the morning of entry day. Most flowers should be cut as they are just three-quarters (3/4) open. Cut stems at an angle, and plunge immediately into very warm water (up to 120 degrees). Leaving the blooms in the warm water, put them in a cool place at least 3 hours. Stem ends of woody plants should be gently crushed. Bring the flowers to the Fair in a bucket of water. No leaves below the water line. Have all flower stems and foliage disease and pest-free and clean. Flowers such as rose, dahlias and chrysanthemums should be de-budded early so no scar or stub is visible. Gladiolas should have 5 to 7 florets open, none removed: long, stiff straight stem and foliage. May wedge with piece of stem to keep straight in vase. Lilies should have many large blooms per stalk: no pollen strains. Dahlias - Must be shown with 1 - 2 leaves. Must be de-budded leaving no scars.

ANNUALS

(collection of 3 or more unless otherwise noted)

CLASS

- 100 Ageratum
- 101 Aster
- 102 Astilbe
- 103 Alyssum
- 104 Calendula - single
- 105 Calendula - double
- 106 Celosia
- 107 Cornflower - Bachelor Button
- 108 Cosmos
- 109 Impatiens
- 110 Larkspur
- 111 Lobelia
- 112 Marigold - African
- 113 Marigold - French
- 114 Nasturtium
- 115 Petunia - single (1 stem)
- 116 Petunia - double (1stem)
- 117 Portulaca
- 118 Salvia
- 119 Scabiosa - Pin Cushion Flower
- 122 Schizanthus
- 123 Snapdragon
- 124 Stock
- 125 Strawflower
- 126 Sunflower - 1 bloom - over 6" - any color - any type
- 127 Sunflower - 1 bloom - 4" - 6" - any color - any type

- 128 Sweet Pea (not wild variety)
- 129 Verbena
- 130 Zinnia
- 131 Other - Unlisted Annual

BIENNIALS and PERENNIALS

(collection of 3 - except where otherwise stated)

CLASS

- 132 Astilbe
- 133 Acanthus Alollis - Bears Breech
- 134 Baby's Breath - 1 stem
- 135 Carnation
- 136 Chinese Lantern - 1 stem
- 137 Chrysanthemum - 1 stem
- 138 Coreopsis
- 139 Delphinium - 1 stem
- 140 Daisy - single
- 141 Daisy - double
- 142 Daisy - Gerber
- 143 Daisy - gloriosa
- 144 Echinacea (cone flower)
- 145 Feverfew - 1 stem
- 146 Fuchsia - 3 varieties - 1 stem
- 147 Fuschia - 1 stem
- 148 Gaillardia
- 149 Hollyhock - 1 stem
- 150 Hydrangea - Macrophylla - 1 stem
- 151 Hydrangea - Lace Cap - 1 stem
- 152 Hydrangea - Any other - 1 stem
- 153 Liatris
- 154 Pansy
- 155 Penstemon - 1 stem
- 156 Phlox - 1 stem
- 157 Rudbeckia
- 158 Biennial - Statice - German Statice - 1 spray
- 159 Biennial - Statice - Other
- 160 Sedum - 1 stem
- 161 Sweet William
- 162 Viola
- 163 Yarrow - 1 stem
- 164 Other Perennial or Biennial unlisted

CORMS, TUBERS, BULBS, RHIZOMES

(1 Stem with no leaves)

CLASS

- 165 Agapanthus
- 166 Alstromeria
- 167 Gladiolus - pink
- 168 Gladiolus - pink - bi-color
- 169 Gladiolus - lavender through purple
- 170 Gladiolus - lavender through purple - bi-color
- 171 Gladiolus - red
- 172 Gladiolus - red - bi-color
- 173 Gladiolus - white
- 174 Gladiolus - white - bi-color
- 175 Gladiolus - yellow
- 176 Gladiolus - yellow - bi-color
- 177 Gladiolus - orange - salmon
- 178 Gladiolus - orange - salmon - bi-color
- 179 Gladiolus - green
- 180 Gladiolus - green, bi-color
- 181 Gladiolus - miniature
- 182 Gladiolus - Other - Unlisted
- 183 Lily - Cala
- 184 Lily - Oriental hybrid
- 185 Lily - Tiger



- 186 Lily - Other - Unlisted
- 187 Montbretia - Crocosmia
- 188 Other - corms, tubers, or bulbous not listed

POTTED PLANTS - BLOOMING

(must have drip saucer)

CLASS

- 200 African violet - single blossoms
- 201 African violet - double or semi-double blossoms
- 202 Begonia
- 203 Fuchsia
- 204 Hibiscus
- 205 Geranium
- 206 Orchid - any variety
- 207 Other potted plant - blooming - unlisted
- 208 Rare/Unusual plant - blooming or non-blooming

POTTED PLANTS - NON-BLOOMING

(must have drip saucer)

CLASS

- 210 Bonsai - may enter 3
- 211 Cactus - may have bloom
- 212 Cactus Garden
- 213 Fern
- 214 Philodendron
- 215 Succulent - may have bloom
- 216 Other - Unlisted potted plant

POTTED PLANTS - BLOOMING &/OR NON-BLOOMING

- 220 Collection of 3 or more varieties in one container

FLOWERING SHRUBS, TREES, VINES (not over 30")

CLASS

- 225 Flowering Shrub - cut branch - Butterfly Bush
- 226 Flowering Shrub - cut branch - Mallow
- 227 Flowering Shrub - cut branch - Any Other
- 228 Flowering Tree - cut branch
- 229 Flowering Vine - cut branch - Honeysuckle
- 230 Flowering Vine - cut branch - Passion Flower Vine
- 231 Flowering Vine - cut branch - Wisteria
- 232 Flowering Vine - cut branch - Clematis
- 233 Flowering Vine - cut branch - Other, Unlisted Vine
- 234 Ornamental Grasses - 3 stems or more

ARTISTIC FLOWER ARRANGEMENT**CLASS**

- 250 Fair Theme
- 251 The Many Hats of Summer
- 252 Recycle Beauty - Use something in your design that has been recycled
- 253 Standing Tall - Vertical design
- 254 Driftwood and Roses
- 255 All Tied Up - Your design must have ribbon, string or twine
- 256 Under The Rainbow

MINIATURE ARRANGEMENTS

(not to exceed 5 inches)

CLASS

- 265 Dried material - Your own design
- 266 Fresh flowers - Your own design

TEENS age (13 - 18 yrs.)

- 270 Dahlia - one bloom
- 271 Marigold - 3 blooms
- 272 Nasturtium - 3 blooms
- 273 Pansy - 3 blooms
- 274 Gladiolus - one stem
- 275 Rose - one stem
- 276 Potted Plant - blooming, not to exceed 10 lbs.
- 277 Potted Plant - non-blooming, not to exceed 10 lbs.
- 278 Sunflower
- 279 Hydrangea
- 280 Other - May have 2 entries

JUNIORS age (6 to 12 yrs.)

- 281 Dahlia - one bloom
- 282 Marigold - 3 blooms
- 283 Nasturtium - 3 blooms
- 284 Pansy - 3 blooms
- 285 Gladiolus - one stem
- 286 Rose - one stem
- 287 Potted Plant - blooming - not to exceed 10 lbs
- 288 Potted Plant - non-blooming - not to exceed 10 lbs.
- 289 Sunflower
- 290 Hydrangea
- 291 Other - May have 2 entries

PRESCHOOL age (1 - 5 yrs.)

- 292 Dahlia - one bloom
- 293 Marigold - 3 blooms
- 294 Nasturtium - 3 blooms
- 295 Pansy - 3 blooms
- 296 Gladiolus, one stem
- 297 Rose - one stem
- 298 Potted Plant - blooming - not to exceed 10 lbs.
- 299 Potted Plant - non-blooming - not to exceed 10 lbs.
- 300 Sunflower
- 301 Hydrangea
- 302 Other - May have 2 entries

YOUTH ARTISTIC FLOWER ARRANGEMENTS
Fresh an/or dried flowers and accessories are permitted
1 entry per class

TEEN ARRANGE age (13 - 18 YRS)

- 303 MINIATURES - Your design - not to exceed 5"

height or width

- 304 Fair Theme

ARTISTIC FLOWER ARRANGEMENT - Adult

1. Arrangements will be judged on the following: design, color, suitability, quality of product and originality
2. No plastic or artificial plant material permitted
3. Limit of 24 inches in width and height
4. Accessories are optional in all classes
5. Flowers and plant material need not be grown by exhibitor
6. Only one entry per class, but may enter in as many classes as you wish
7. Use your own choice of container
8. Flower arrangements will be broken up into two sub divisions - (Class 250 - 256)
 Level 1 - has never won a blue ribbon
 Level 2 - has won a blue ribbon
9. The fair is not responsible for damage to accessories

- 305 Arrangement - Your Choice

- 306 Picture Perfect - 8 x 10 picture made of plant/floral material. May be fresh or dried.

JUNIOR CLASS ARRANGE age (6 - 12 YRS)

- 307 MINIATURES - Your design - not to exceed 5" height or width

- 308 Fair Theme

- 309 Arrangement - Your Choice

- 310 Picture Perfect - 8 x 10 picture made of plant/floral material. May be fresh or dried.

PRESCHOOL ARRANGE age (1 - 5 YRS)

- 311 MINIATURES - Your design, not to exceed 5" height or width

- 312 Fair Theme

- 313 Arrangement - Your Choice

- Picture Perfect - 8 x 10 picture made of plant/floral material. May be fresh or dried.

DAHLIAS

- DAHLIAS** Bloom with stem, disbudded and a set of leaves attached

CLASS

- 320 Formal A or AA - over 8 inches
- 321 Formal B - 6 - 8 inches
- 322 Formal BB - 4 - 6 inches
- 323 Informal A or AA - over 8 inches
- 324 Informal B - 6 - 8 inches
- 325 Informal BB - 4 - 6 inches
- 326 Cactus A or AA - over 8 inches
- 327 Cactus B - 6 - 8 inches
- 328 Cactus BB - 4 - 6 inches
- 329 Semi-Cactus A or AA - over 8 inches
- 330 Semi-Cactus B - 6 - 8 inches
- 331 Semi-Cactus BB - 4 - 6 inches
- 332 Miniature formal and informal - 2 - 4 inches
- 333 Miniature cactus - 2 - 4 inches
- 334 Miniature semi-cactus - 2 - 4 inches
- 335 Pompom - under 2 inches
- 336 Miniature Ball - 2 - 3 ½ inches

- 337 Ball - over 3 ½ inches
- 338 Water lily
- 339 Lacinated
- 340 Collarette, mignon, single
- 341 Anemone, orchid, stellar, novelty
- 342 Basket / Vase - A Size, > 8", collection: 1 / + varieties
- 343 Basket / Vase - B Size 6 - 8", collection: 1 / + varieties
- 344 Basket / Vase - BB Size, 4 - 6", collection: 1 / + varieties
- 345 Basket / Vase - min., 2 - 4", collection: 1 / + varieties
- 346 Basket / Vase - pompom, < 2" collection: 1 / + varieties
- 347 Basket / Vase - Other, collection of 3 or more varieties
- 348 Basket / Vase of mixed sizes

ROSES

CLASS

- 400 Hybrid Tea or Grandiflora - 1 bloom - white
- 401 Hybrid Tea or Grandiflora - 1 bloom - yellow/yellow blend
- 402 Hybrid Tea or Grandiflora - 1 bloom - apricot/blend - Orange/blend - orange red
- 403 Hybrid Tea or Grandiflora - 1 bloom - pink
- 404 Hybrid Tea or Grandiflora - 1 bloom - pink blend
- 405 Hybrid Tea or Grandiflora - 1 bloom - red
- 406 Hybrid Tea or Grandiflora - 1 bloom - red blend
- 407 Hybrid Tea or Grandiflora - 1 bloom - mauve/blend - & other unlisted color
- 408 Hybrid Tea or Grandiflora spray - any color
- 409 Fully opened Rose - 1 bloom - 1 stem - any color

- 423 Miniature Spray - red or red blend
- 424 Miniature Spray - mauve or mauve blend - other unlisted color
- 425 Miniature - 1 bloom - white or near white
- 426 Miniature - one bloom - yellow or yellow blend
- 427 Miniature - 1 bloom - apricot / blend - orange / blend orange / red
- 428 Miniature - 1 bloom - pink or pink blend
- 429 Miniature - 1 bloom - red or red blend
- 430 Miniature - 1 bloom - mauve or mauve blend - other unlisted color
- 431 Mini-Bloom Progression - 3 mini - in one container (1 bud, 1 bloom & 1 bloom fully open)
- 432 Miniature - Collection - 5 or more any color
- 433 Poylanthus - one spray - any color
- 434 Climber or Rambler Rose - 1 spray - any color
- 435 Shrub Rose - single flowered - AS GROWN
- 436 Shrub Rose - double flowered - AS GROWN
- 437 Any Other Unclassified - AS GROWN
- 438 Single Rose in bowl - Hybrid-T/Grand if Flora no foliage
- 439 Most Fragrant Rose - 1 bloom - any color
- 440 Single Rose in a bowl - miniature
- 441 Single Rose in a bowl - mini flora - no foliage
- 442 Miniflora Spray - any color
- 443 Miniflora - 1 bloom - any color
- 450 Velvet Picture Frame (furnished by Rose Dept.)
Using hybrid tea or grandiflora - single flower no foliage
- 451 Velvet Picture Frame (furnished by Rose Dept.)
Using Mini Single - no foliage
- 452 Velvet Picture Frame (furnished by Rose Dept.)
Using Mini Flora - 1 bloom, no foliage

DAHLIAS SPECIAL AWARDS SPONSORS ANNOUNCED AT FAIR

**Best Entry of Class
(classes 300 - 320)
\$15.00**

Largest Most Perfect Dahlia \$5.00

**Best Basket or Vase
(classes 322 - 328)
\$15.00**



- 410 Collection - 5 or more Hybrid Tea - any color/mixed colors
- 411 Bloom Progression - 3 Hybrid-T - in one container (1 bud, 1 bloom & 1 bloom fully open)
- 412 Floribunda Spray - white or near white
- 413 Floribunda Spray - yellow or yellow blend
- 414 Floribunda Spray - apricot blend - orange - orange red
- 415 Floribunda Spray - pink or pink blend
- 416 Floribunda Spray - red or red blend
- 417 Floribunda Spray - mauve or mauve blend
- 418 Floribunda - 1 bloom - any color
- 419 Miniature Spray - white or near white
- 420 Miniature Spray - yellow or yellow blend
- 421 Miniature Spray - apricot/blend - orange/blend - orange/red
- 422 Miniature Spray - pink or pink blend

YARD ART:

\$20 AWARD

CLASS:

- 349 -YARD ART - Adult 19 & up**
- 350 -YARD ART -Teen 13-18**
- 351 -YARD ART -Junior 6-12**

CASH PRIZE of \$20 EACH AGE GROUP!

Design of participant's choice. Overall size not to exceed 24 inches wide by 36 inches tall.

"Art" could be flowers made from soda pop cans or some other material. The **YARD ART** is only limited by the creator's imagination!

***** NO BIRD HOUSES. *****

Entries will judged on: Originality of design, creative use of materials, general "eye appeal"

Decision of the Judge is final.

**Bring your homemade original YARD ART
to the Floral Building on entry days July 20th and 21st**

=DEPARTMENT LP= LAND PRODUCTS

Superintendent - Ranelle Allen Morris
Questions - Contact Fair Office 541-396-2200

PREMIUMS

1st-\$4; 2nd-\$2; 3rd-\$1.00

Family Farm Display

(First \$25 – Second \$15 – Third \$10 Family Farm Display only)

Best of Show- Ribbon - Sponsors Award
Grand & Reserve Grand Champion- Ribbon only
Superintendent's Award - Ribbon only
Honorable Mention - Ribbon only

ENTRY DAYS: SATURDAY & SUNDAY

Exhibit Entries must be made during the following times:

Saturday July 20th 10 am - 6 pm

Sunday July 21st 10 am - 6 pm

Exhibits must remain in place until the Exhibit Release

Time: Sunday July 28th 10 am - 3 pm

NO EXCEPTIONS

To avoid congestion around the buildings, all exhibits must be unloaded as soon as possible and vehicles moved to the parking area.

PLEASE NOTE: ALL FRUIT AND VEGETABLE EXHIBITS REMAINING AFTER END OF THE EXHIBIT RELEASE TIME WILL BE DONATED TO MYRTLE POINT FOOD SHARE.

RULES

1. All exhibits in the Land Products Department must have been grown or produced in Coos County by the exhibitor.
2. Exhibitors are responsible for giving the name of the variety of vegetable or fruit shown by them. Premiums will not be awarded on exhibits not properly listed by name.
3. **Entries should be free from dirt, rot and mechanical damage. Entries with disease, insect damage, blemishes, or dirt will not be accepted or considered by the judges, and no award will be made that does not merit it.**
4. No person may enter more than one exhibit in each class.
5. Entries must have been grown since the prior Fair.
6. Decisions of the judges are final.
7. No ribbons, awards or exhibits shall be removed from the department until checked out by the clerk at the specified Exhibit Release Time listed in the Exhibitors Schedule and the Pre-Entry & Entry Schedule.
8. Individual lot exhibits can in no case be considered a part of special exhibits or the family garden display

box.

9. No commercial growers.
10. If you are bringing in multiple entries (6 or more), allow ample time for clerks to process entries before the 6pm deadlines.

Please do not wait until the last 20 minutes before these deadlines.

STANDARDS

1. **High quality, uniformity and attractiveness are the key to a good exhibit.**
2. **Beets, carrots and turnips** should have one-half inch stem. The tap root should be left on. All small rootlets should be removed.
3. **Mature onions** should have the roots removed just below the base of the bulb and tops cut one inch above the bulb.
4. **Snap beans** should be well matched in all characteristics, be tender and snap readily. They must be picked carefully with the stems left on and should be free of damage of any kind.
5. Cucumbers should be well matched, not over mature, and should have the stems left on.
6. Winter squash and pumpkins should be well matched, typical of the variety, crisp and tender. Short stems should be left on.
7. Summer squash should be well matched, typical of the variety, crisp and tender. Short stems should be left on. Summer squash may be washed.
8. **Tomatoes** may be red or green, well matched, free from defects and should have stems approximately 1/4" to 1/2" in length left on.
9. **Root vegetables** must not be scrubbed or have the skin rubbed excessively. Dirt should be soaked and lightly washed off.
10. **Rhubarb** should be pulled. Trim the top with half to one inch leaf left on. Stalks should be straight and crisp.
11. **Eggs** must be the same color, shape and size in one dozen container for each class. Eggs must have the largest end "up" and the pointed end "down". Please make sure egg cartons are clean and not damaged.
12. **Apples and pears** should be polished, uniform in color and have the stems left on. All leaves and sections of branches attached to the stem should be removed.
13. **Peaches, prunes and plums** should have their stems and natural waxiness left on.
14. **Berries, such as blueberries and huckleberries**, should have their stems removed. **Strawberries** should have their caps and stems left on, but these stems should be short and of uniform length. All berry boxes should be filled and lightly rounded.
15. The superintendent will furnish plates for exhibits. A guide entitled "Oregon 4H Horticulture Contest Guide" publication No. 4H-2334 is available on-line: <http://extension.oregonstate.edu/catalog/4h/4-h2334.pdf> or from the Coos County Extension Office call 541-572-5263 x 25240.
16. The superintendent will furnish bottles for cut herb exhibits. It is best to put fresh cut herb directly into water in order to preserve freshness.

Note: (Youth must enter in Youth Division only)
Youth may only enter 3 classes in class #250 - 315

BEST OF SHOW RIBBONS AWARDED FOR DIVISIONS;

Field Crops p. 32 through Junior Fruits, Berries, Vegetables p 33

FIELD CROPS

- 98 Field Corn - 5 stalks in 1 bundle
- 99 Forage - sheaf - 4"/+ circum at string tie - middle
- 100 Grass Hay - any variety - 4-inch slice
- 101 Single Plant
- 102 Unclassified Other

VEGETABLES

- 103 Dress up Fruits, Veggies
- 104 Create a Creature
- 105 Artichokes - 2 specimens - edible
- 106 Beans - Blue Lake type - 10 pods
- 107 Beans - Green Giant or Kentucky - 10 pods
- 108 Beans - Snap or Wax - 10 pods
- 109 Beans - Unclassified Other - 10 pods
- 110 Beans - Dry - 1 pint
- 111 Beets - table - 5 roots
- 112 Broccoli - 1 specimen
- 113 Cabbage - green - 1 head
- 114 Cabbage - red - 1 head
- 115 Carrots - long and half-long garden types - 5 roots
- 116 Carrots - short or heart garden types - 5 roots
- 117 Cauliflower - 1 head
- 118 Celery - 1 bunch
- 119 Cucumbers - dill pickling - 5 specimens
- 120 Cucumbers - lemon - 5 specimens
- 121 Cucumbers - slicing - 2 specimens
- 122 Garlic - Large
- 123 Garlic - Small
- 124 Cucumbers - sweet pickling - 5 specimens
- 125 Kohlrabi - 2 specimens
- 126 Lettuce - head - 1 head
- 127 Lettuce - leaf - 1 plant
- 128 Onions - green bunch - 5 specimens - trim tops evenly
- 129 Onions - red
- 130 Onions - white - cured - 5 specimens
- 131 Onions - yellow - cured - 5 specimens
- 132 Peas - Chinese - edible pod - 10 specimens
- 133 Peas - dried - 1 pint
- 134 Peas - green - in a pod - 10 specimen
- 135 Peppers - hot or chili type - 5 specimens
- 136 Peppers - sweet - 5 specimens
- 137 Potatoes - blue - 5 specimens
- 138 Potatoes - red - 5 specimens
- 139 Potatoes - white - 5 specimens
- 140 Potatoes - yellow - 5 specimens
- 141 Radishes - 5 roots
- 142 Rhubarb - 5 stalks
- 143 Squash - summer - 2 specimens (not Zucchini)
- 144 Squash - Swiss Chard
- 145 Squash - winter - 2 specimens
- 146 Squash - zucchini - 2 specimens
- 147 Tomatoes - cherry or pear types - 5 specimens
- 148 Tomatoes - green - 5 specimens
- 149 Tomatoes - red - 5 specimens
- 150 Tomatoes - Slicers - 2 specimens
- 151 Turnips - 5 roots
- 152 Unclassified Other

HERBS

Herbs must be presented in pots not to exceed 8" or may be presented cut with a collection of 3 or more.

- 160 Bouquet - 3 varieties or more in a vase
- 161 Angelica

- 162 Anise Hyssop - blue
- 163 Anise Hyssop - white
- 164 Basil - cinnamon
- 165 Basil - finissimo verde a palla
- 166 Basil - lemon
- 167 Basil - mammoth sweet
- 168 Basil - purple ruffles
- 169 Basil - red rubin
- 170 Basil - Siam queen
- 171 Basil - spicy globe
- 172 Basil - sweet
- 173 Bee Balm
- 174 Borage
- 175 Caraway
- 176 Catnip
- 177 Chamomile
- 178 Chives
- 179 Chives - garlic
- 180 Coriander (Cilantro)
- 181 Cumin
- 182 Dill - dukat
- 183 Dill - fernleaf
- 184 Dill - Long Island mammoth
- 185 Epazote (hirba Santa Maria)
- 186 Fennel - Florence
- 187 Fennel - Germander
- 188 Garlic - large - 5 bulbs
- 189 Garlic - small - 5 bulbs
- 190 Horehound
- 191 Hyssop
- 192 Lavender - English/French
- 193 Lavender - Spanish
- 194 Lemon balm
- 195 Lemon Grass - East Indian lemon grass
- 196 Lovage
- 197 Mint - apple
- 198 Mint - chocolate
- 199 Mint - lemon
- 200 Mint - peppermint
- 201 Mint - spearmint
- 202 Mint - Any other
- 203 Marjoram - Sweet marjoram
- 204 Oregano
- 205 Parsley
- 206 Pennyroyal
- 207 Primrose - Evening Primrose
- 208 Rosemary
- 209 Sage
- 210 Sage - purple
- 211 Savory (summer)
- 212 Shallots
- 213 Thyme - creeping
- 214 Thyme - Lemon
- 215 Thyme - French/summer thyme
- 216 Thyme - silver
- 217 Yarrow
- 218 Oil - Bottled oil and herbs
- 219 Vinegar - Bottled vinegar and herbs
- 220 Unclassified - unlisted other
- 221 Decorative Herb Wand - 6 stems not to exceed 12" high

FRUITS AND BERRIES

- 225 Apple - Crabapple - any type - 5 specimens
- 226 Apple - Delicious - red or yellow - 5 specimens

- 227 Apple - Gravenstein - 5 specimens
- 228 Apple - King - 5 specimens
- 229 Apple - Transparent - 5 specimens
- 230 Apple - Unclassified Other - variety - 5 specimens
- 231 Berry - Blackberries - tame types - 1 commercial box
- 232 Berry - Blackberries - wild type - 1 commercial box
- 233 Berry - Blueberries - any variety - 1 commercial box
- 234 Berry - Raspberries - any variety - 1 commercial box
- 235 Berry - Strawberries - any variety - 1 commercial box
- 236 Berry - Unclassified Other - 1 commercial berry box
- 237 Cherries - any variety, specify - 5 specimens
- 238 Grapes - green - any variety
- 239 Grapes - purple or red - any variety
- 240 Pears - any variety - specify - 5 specimens
- 241 Peaches - any variety - specify - 5 specimens
- 242 Plums - red - 5 specimens
- 243 Plums - yellow - 5 specimens
- 244 Plums - Unclassified Other - specify - 5 specimens
- 245 Prunes - any variety - specify - 5 specimens
- 246 Unclassified Other

TEEN FRUITS, BERRIES, VEGETABLES

TEEN - 13 - 18 Years of age

Please declare age and birthday at time of entering.

- 250 **“Create-a-Creature” - dress-up Fruits - Veggies**
- 251 Apples - any type - 5 specimens
- 252 Beans - any type - 10 pods
- 253 Beets - 5 roots
- 254 Blackberries - tame types - 1 commercial berry box
- 255 Blackberries - wild type - 1 commercial berry box
- 256 Blueberries - any variety - 1 commercial berry box
- 257 Raspberries - any variety - 1 commercial berry box
- 258 Strawberries - any variety - 1 commercial berry box
- 259 Unclassified Other - unlisted - 1 commercial berry box
- 260 Cabbage - red or green - 1 head
- 261 Carrots - 5 roots
- 262 Cauliflower - 1 head
- 263 Cucumbers - slicing 2 specimens
- 264 Garlic - large
- 265 Garlic - small
- 266 Herbs
- 267 Onions - white or yellow - cured - 5 specimens
- 268 Peaches - any variety - 5 specimens
- 269 Pears - any variety - 5 specimens
- 270 Peas - any variety - 10 pods
- 271 Plums - any variety - 5 specimens
- 272 Potatoes - red or white - 5 specimens
- 273 Pumpkin - any type - 1 specimen
- 274 Squash - any type - 2 specimens
- 275 Tomato - cherry - any color
- 276 Unclassified Other

JUNIOR FRUITS, BERRIES, VEGETABLES

JUNIOR - Up to 12 Years of age

Please declare age and birthday at time of entering.

- 289 **Jr. Create-a-Creature” - dress-up Fruits - Veggies**
- 290 Jr - Apples - any type - 5 specimens
- 291 Jr - Beans - any type - 10 pods
- 292 Jr - Beets - 5 roots
- 293 Jr - Blackberries - tame types - 1 commercial berry box
- 294 Jr - Blackberries - wild type - 1 commercial berry box

- 295 Jr - Blueberries - any variety - 1 commercial berry box
- 296 Jr - Raspberries - any variety - 1 commercial berry box
- 297 Jr - Strawberries - any variety - 1 commercial berry box
- 298 Jr - Unclassified Other - unlisted - 1 commercial berry box
- 299 Jr - Cabbage - red or green - 1 head
- 300 Jr - Carrots - 5 roots
- 301 Jr - Cauliflower - 1 head
- 302 Jr - Cucumbers - slicing 2 specimens
- 303 Jr - Garlic - large
- 304 Jr - Garlic - small
- 305 Jr - Herbs
- 306 Jr - Onions - white or yellow - cured - 5 specimens
- 307 Jr - Peaches - any variety - 5 specimens
- 308 Jr - Pears - any variety - 5 specimens
- 309 Jr - Peas - any variety - 10 pods
- 310 Jr - Plums - any variety - 5 specimens
- 311 Jr - Potatoes - red or white - 5 specimens
- 312 Jr - Pumpkin - any type - 1 specimens
- 313 Jr - Squash - any type - 2 specimens
- 314 Jr - Tomato - cherry - any color

**GRAND & RESERVE GRAND RIBBONS
AWARDED FOR DIVISIONS Large Veg/fruit,
Unusual, Eggs, Honey, Family Farm p 34**

- 315 Jr - Unclassified Other

LARGEST FRUIT or VEGETABLE (All Ages)

All entries will be judged on their own visual merits

- 350 Largest - Apple
- 351 Largest - Beet
- 352 Largest - Bell Pepper
- 353 Largest - Cabbage
- 354 Largest - Carrot
- 355 Largest - Chili pepper
- 356 Largest - Cornstalk - Tallest cornstalk
- 357 Largest - Cucumber
- 358 Largest - Garlic
- 359 Largest - Jalapeno pepper
- 360 Largest - Onion
- 361 Largest - Onion - Green Onion
- 362 Largest - Potato
- 363 Largest - Pumpkin
- 364 Largest - Rhubarb
- 365 Largest - Squash - winter
- 366 Largest - Squash - zucchini
- 367 Largest - Sunflower - Must be grown & shown in Container
- 368 Largest - Tomato
- 369 Largest - Unclassified Other fruit or vegetable

UNUSUAL FRUITS & VEGETABLES (All Ages)

- 375 Unusual Oddity - Fruit or Nut oddity grown in Coos County
- 376 Unusual Oddity - Vegetable oddity grown in Coos County
- 377 Unusual Fruit grown in Coos County
- 378 Unusual Vegetable grown in Coos County
- 379 Unusual Vegetable / Fruit, Unclassified Other, not listed

EGGS (All Ages)

- 285 Chicken - Brown - 1/2 dozen

**CREATE A VEGGIE AND/OR FRUIT CREATURE
OPEN TO TEENS & JR (see classes on page 33)**

**&
A SPECIAL
LITTLE PEOPLES CLASS TOO!**

Kids "Create-a-Creature"
Dress-up Fruits & Veggies
(Ages 5 & Under)



RIBBON ONLY!

- 286 Chicken - Green - 1/2 dozen
- 287 Chicken - White - 1/2 dozen
- 288 Duck - Any - 1/2 dozen
- 289 Goose - Any - 1/2 dozen
- 290 Pigeon - Any - 1/2 dozen
- 291 Smallest Egg
- 292 Largest Egg
- 293 Unclassified Other - 1/2 dozen

(Note: 1 dz eggs will also be judged if they are brought.)

**LP - HONEY
(Ages 13 & older)**

Comb honey for exhibit must be uniform, have transparent wrapping to prevent leakage and be put on stands for good presentation. Jars must be clean with no rust showing on any metal seals or rings.

- 400 Honey - Blackberry - strained
- 401 Honey - Clover - strained
- 402 Honey Comb - all types
- 403 Honey - Wildflower - strained
- 404 Honey - Unclassified Other

FAMILY FARM DISPLAY

Class: 500

First \$25 – Second \$15 – Third \$10

Entries are open to all families in Coos County. Exhibit may include flowers, fruits, vegetables, canned goods, baked goods, needlecraft, and any other articles made, grown or prepared by the family. May also include appropriate props such as tools or utensils. Space provided shall be an approximately 30" spool. Display cannot exceed 6' high from floor.

Judging will be done on the following basis:

Arrangement	25 percent
Quality.....	25 percent
Variety.....	25 percent
Originality	25 percent

**=DEPARTMENT LP=
Homemade Beer
Division**

Superintendent - Candy Baumer
Questions - Contact Fair Office 541-396-2200

PREMIUMS

**1st-\$4.00; 2nd-\$2.00; 3rd-\$1.00
Award: \$20.00**

Enter exhibits at the OAKS Building

Saturday, July 20th 10 am - 6 pm
Sunday, July 21st 10 am - 6 pm

See the appropriate section for entry requirements

Entrants must be 21 or older to enter this class.

MONDAY EVENING 07/22/2024 the beverages will be judged. Exhibitors and interested persons, 21 years of age and older, may come and observe the judging and hear the comments the judging panel makes regarding each entry. Exhibitors/audience members are NOT to make comments or indicate who made the beverage! The process takes 2 hours or more depending on the number of entries.

BEST OF BEER AWARDS

**BEST OF SHOW: Rosette Ribbon plus
\$20 Cash**

**RESERVE BEST OF SHOW –Ribbon only
PEOPLE'S CHOICE –Ribbon only**

STANDARDS:

Each alcoholic beverage submitted for judging. Must not have been submitted for judging in previous years at the Coos County Fair.

Entries consist of **ONE** bottle at least 11 ounce size for the judge to taste. Please try to use moisture proof labels since there is a lot of condensation in the refrigerator and labels will run from the moisture.

Brewers who have a business license to sell beer may not compete in this division. Brewers may compete in a professional division if available.

Judging Criteria for Beer:

Clarity 25 points
Head 30 points
Flavor 45 points

LP - BEER - Micro Brew

Classes

- 309 Ale - American ale
- 310 Ale - Belgian and French Ale
- 311 Ale - Brown and mild ale
- 312 Ale - English ale
- 313 Ale - Pale ale
- 314 Ale - India pale ale
- 315 Ale - German style ale
- 316 Ale - Scottish & Irish ale
- 317 Bock
- 318 Hybrid beer
- 319 Strong ale
- 320 Wheat beer
- 321 Herb/Spice beer
- 322 Seltzer - beer/malt base, NO HARD alcohol entries
- 323 Lager - American lager

- 324 Lager - German lager
- 325 Pilsner - Classic pilsner
- 326 Porter
- 327 Specialty beer
- 328 Stout
- 329 Vegetable/Fruit beer
- 330 Vienna/Marzen/Oktoberfest
- 331 Unclassified Other

=DEPARTMENT LP= Homemade Wine Division

Superintendent - Candy Baumer
Questions - Contact Fair Office 541-396-2200

PREMIUMS

1st-\$4.00; 2nd-\$2.00; 3rd-\$1.00

Award: \$20

Enter exhibits at the OAKS Building
Saturday, July 20th from 10 am to 6 pm
Sunday, July 21st from 10 am to 6 pm
See the appropriate section for entry requirements

Entrants must be 21 or older to enter this class.

MONDAY EVENING 07/22/2024 the beverages will be judged. Exhibitors and interested persons, 21 years of age and older, may come and observe the judging and hear the comments the judging panel makes regarding each entry. Exhibitors/audience members are NOT to make comments or indicate who made the beverage! The process takes 2 hours or more depending on the number of entries.

BEST OF WINE AWARDS

**BEST OF SHOW: Rosette Ribbon plus
\$20 Cash**

**RESERVE BEST OF SHOW –Ribbon only
PEOPLE’S CHOICE –Ribbon only**

STANDARDS:

Each alcoholic beverage submitted for judging must not have been submitted for judging in previous years at the Coos County Fair.

Entries consist of **ONE** bottle of approximately 750 ml size for the judge to taste. Please try to use moisture proof labels since there is a lot of condensation in the refrigerator and labels will run from the moisture.

Vintners who have a business license to sell wine may not compete in this division. They may compete in a professional division if available.

Judging Criteria for Wine:

Clarity	25 points
Bouquet	30 points
Flavor	45 points

LP-WINE

Classes

- 401 Apple - Dry
- 402 Apple - Medium
- 403 Apple - Sweet
- 404 Blackberry - Dry
- 405 Blackberry - Medium**
- 406 Blackberry - Sweet
- 407 Blends - Dry
- 408 Blends - Medium
- 409 Blends - Sweet
- 410 Blueberry - Dry
- 411 Blueberry - Medium
- 412 Blueberry - Sweet
- 413 Cabernet Sauvignon
- 414 Chardonnay
- 415 Cranberry - Dry
- 416 Cranberry - Medium
- 417 Cranberry - Sweet
- 418 Currant - Dry
- 419 Currant - Medium
- 420 Currant - Sweet
- 421 Gewürztraminer
- 422 Grape - Red - Dry
- 423 Grape - Red - Medium
- 424 Grape - Red - Sweet
- 425 Grape - White - Dry
- 426 Grape - White - Medium
- 427 Grape - White - Sweet
- 428 Loganberry - Dry
- 429 Loganberry - Medium
- 430 Loganberry - Sweet
- 431 Mead - Dry
- 432 Mead - Medium
- 433 Mead - Sweet
- 434 Merlot
- 435 Muscat
- 436 Pinot Gris
- 437 Pinot Noir
- 438 Plum - Dry
- 439 Plum - Medium
- 440 Plum - Sweet
- 441 Raspberry - Dry
- 442 Raspberry - Medium
- 443 Raspberry - Sweet
- 444 Mixed Berry
- 445 Riesling
- 446 Sparkling
- 447 Zinfandel
- 448 Fortified
- 449 Unclassified Other - Dry
- 450 Unclassified Other - Medium
- 451 Unclassified Other - Sweet

=DEPARTMENT LP= Homemade

Liqueurs & Cordials

Superintendent - Candy Baumer
Questions - Contact Fair Office 541-396-2200

PREMIUMS

1st-\$4.00; 2nd-\$2.00; 3rd-\$1.00

Award: \$20

Enter exhibits at the OAKS Building

Saturday, July 20th 10 am to 6 pm

Sunday, July 21st 10 am to 6 pm

See the appropriate section for entry requirements

Entrants must be 21 or older to enter this class.

MONDAY EVENING 7/22/2024 the beverages will be judged. Exhibitors and interested persons, 21 years of age and older, may come and observe the judging and hear the comments the judging panel makes regarding each entry. Exhibitors/ audience members are NOT to make comments or indicate who made the beverage! The process takes 2 hours or more depending on the number of entries.

BEST OF LIQUEURS & CORDIALS AWARDS

**BEST OF SHOW: Rosette Ribbon plus
\$20 Cash**

**RESERVE BEST OF SHOW –Ribbon only
PEOPLE'S CHOICE –Ribbon only**

Each alcoholic beverage submitted for judging must not have been submitted for judging in previous years at the Coos County Fair. Entries consist of ONE bottle of at least 4 ounces for the judge to taste. Try and use moisture proof labels since there is a lot of condensation in the refrigerator and labels will run from the moisture. Producers who have a business license to sell liqueurs and cordials may not compete in this division. They may compete in a professional division if available.

Judging Criteria for Liqueurs and Cordials:

Appearance	30 points
Flavor	45 points
Originality	25 points

LP—LIQUEURS/CORDIALS

Classes

- 501 Amaretto
- 502 Anisette
- 503 Apricot
- 504 Blackberry
- 505 Blackberry - blend
- 506 Blueberry
- 507 Raspberry
- 508 Raspberry - blend
- 509 Cranberry
- 510 Cranberry - blend
- 511 Limoncello
- 512 Vegetable (i.e. garlic, rhubarb, etc.)
- 513 Irish Cream
- 514 Kahlua
- 515 Brandy - distilled
- 516 Brandy - non-distilled
- 517 Unclassified - Other

LITTLE PEOPLE

SHOWMANSHIP

LITTLE PEOPLE SHOWMANSHIP - Non-Animal Owners
Event is dependent on number of animals available for the show ring.

1. Participant has completed 3rd grade or younger (not old enough for 4H animal project).
2. Animal superintendent will make arrangements with experienced high school 4H or FFA members to use their show ring expertise to assist a young person.
3. Each young person will be assigned one of the 4H or FFA members to mentor.
4. The class is intended for learning appropriate showmanship and sportsmanship in the show ring.
5. Consent forms signed by the participant's responsible adult.
6. Rosette ribbons and ice cream certificates for participant given by the Fair Board.

LITTLE PEOPLE SHOWMANSHIP "PEE WEE" for participants exhibiting open class animals in their name.

1. Participant has completed 3rd grade or younger. (Not old enough for 4H animal project)
2. Animal was entered and shown by the participant in OPEN class confirmation.
3. Participant may have one parent or one assistant approved by the superintendent to assist in the showing as needed.
4. The class will have an emphasis on appropriate showmanship and sportsmanship in the showing.
5. The judge will offer constructive critiques, comments or general suggestions at their discretion.
6. Placings for this event will be at the discretion of the superintendent of the species.

=DEPARTMENT CD= DAIRY CATTLE

Superintendent - Dave Scolari
Questions - Contact Fair Office 541-396-2200

PREMIUMS

1st - \$20; 2nd - \$15; 3rd - \$10

**Grand and Reserve Champion - Ribbon only
Champion and Reserve - Ribbon only**

Pre-Entry Required

Date and Fees are listed on Entry Form

PLEASE READ LIVESTOCK RULES AND REGULATIONS.

A **pre-entry fee of \$5 per entry** must accompany entry form. Late entries post-marked after Pre-Entry Due Date will be charged \$6 per entry. Each entry is exhibitor owned or owned & bred unless otherwise stated in class description.

DIVISIONS:

CD- HOLSTEIN

CD- JERSEY

CD - OTHER BREEDS

Class

- 101 Calf Bull Jr - 3/1 - 5/30 - current year
- 102 Calf Bull - Winter Bull Calf - 12/1 - 2/28
- 103 Calf Bull Sr - 9/1 - 11/31 - previous year
- 104 Calf Heifer Jr - 3/1 - 5/30 - current year
- 105 Calf Heifer Winter Calf - 12/1 - 2/28

- 106 Calf Sr - 9/1 - 11/31 - previous year
- 107 Yearling Summer - 6/1 - 8/31
- 108 Yearling Jr - 3/1 - 5/30
- 109 Yearling Winter - 12/1 - 2/28
- 110 Yearling Sr - 9/1 - 11/31
- 111 Cow - 2-yr old - 01/01 - 8/31
- 112 Cow - 3-yr old
- 113 Cow - 4-yr old
- 114 Cow - Aged
- 115 Cow - any age - DHIA - DHIR 600 lbs butterfat with <305 day record
- 116 Herd - Breeder's Calf Herd - 3 heifers, less than 1 yr of age
- 117 Best 3 Females - any age
- 118 Herd - Dairy Herd - 3 females - have freshened 1 or more times
- 119 Produce of Dam - 2 animals any age / sex / exhibitor, same dam
- 120 Dam & Daughter - (Cow & daughter)
- 121 Jr Get of Sire - 4 animals, less than 2 yrs, from same sire
- 122 Open Get of Sire - 4 animals, 3 or all of age 2 yrs/+

CLASSES 115 - 122 ARE OPEN TO 4-H AND FFA.

- **LITTLE PEOPLE SHOWMANSHIP - No Entry Fee Required - Ribbon Only PLEASE SEE PAGE 36 FOR CRITERIA**

= DEPARTMENT CB = BEEF CATTLE

Superintendent - Erin Jerntsedt
Assistant Superintendent - Maria Padgett
Questions - Contact Fair Office 541-396-2200

PREMIUMS

1st - \$20; 2nd - \$15; 3rd - \$10

Grand and Reserve Champion Bull & Female - Ribbon only
Champion and Reserve - Ribbon only

A pre-entry fee of \$5 per entry must accompany entry form. Late entries post-marked after Pre-Entry Due Date will be charged \$6 per entry. Each entry is exhibitor owned or owned & bred unless otherwise stated in class description.

1. All entries in the Beef Department must comply with all rules and regulations as listed in the Rules and Regulations section in the beginning of this Exhibitors Hand- book. Out-of-county exhibits will be accepted as space is available.
2. Animals entered in the Get of Sire classes must have been entered as individuals.
3. Beef cattle entered in 4-H and FFA departments are eligible to compete in championship classes.
4. All bulls shall be moved, stalled, or tied to the superintendent's satisfaction.
5. A separate division may be provided for two or more animals of the same breed entered in Division 17 - Other Breeds.
6. Champions and Reserve Champions will be awarded as appropriate.

7.

DIVISIONS:

CB Angus - Black
CB Angus - Red
CB Hereford - Horned
CB Hereford - Polled
CB Limousin
CB Shorthorn
CB Other Breeds
CB Cross Breeds (not eligible for Classes 101 - 104, Bull)

Composite bulls will be entered in the Other Breeds Class and will require pre-entry authorization from the Beef Superintendent. See below site for background.

<https://beef-cattle.extension.org/what-does-composite-in-beef-cattle-mean/>

Class

- 101 Bull - Jr Calf - 1/1 - 7/15 of Current Year
- 102 Bull - Sr Calf - 9/1 - 12/31 of Previous Year
- 103 Bull - Jr Summer Yearling - 5/1 - 8/31 of Previous Year
- 104 Bull - Jr Yearling - 1/1 - 4/30 of Previous Year

*****Due to projected barn space limitations and safety concerns, the number of BULL classes has been reduced. *****

- 108 Heifer - Jr Calf - 1/1 - 7/15 of Current Year
- 109 Heifer - Sr Calf - 9/1 - 12/31 of Previous Year
- 110 Heifer - Jr Summer Yearling - 5/1 - 8/31 of Previous Year
- 111 Heifer - Jr Yearling - 1/1 - 4/30 of Previous Year
- 112 Heifer - Sr Yearling - 9/1 - 12/31 of Two Years Prior
- 113 Cow - Jr - 1/01 - 8/31 of Two Years Prior
- 114 Cow - Sr - before 1/01 of Two Years Prior
- 115 Cow & Calf Pair- calved after 01/01 of Current Year
- 116 Produce of Dam - 2 animals - any age/sex/exhibitor, same dam
- 117 Get of Sire - Jr - 3 animals - both sexes, any age exhibitor, same sire
- 118 Get of Sire - Sr - 4 animals - both sexes, any age exhibitor, same sire
- 119 Steer - all breeds - after 7/1 previous year
- 120 Pen of 3 feeder calves, after 1/01 any breed Current Year
- 121 Grand Champion of Show, Breeding animals only, Champions of each Division
- 122 BIP (Bull In Pen) Exhibition only, No halter, Beef breed bull born after July 1 of Previous Year
Pre-Approval by Beef Superintendent Required

- **LITTLE PEOPLE SHOWMANSHIP- No Entry Fee Required PLEASE SEE PAGE 36 FOR CRITERIA**

=DEPARTMENT SW= SWINE

Superintendent - Wyatt Brewster
Assistant Superintendent - Trish Noel
Questions - Contact Fair Office 541-396-2200

PREMIUMS 1st- \$5; 2nd- \$4; 3rd-\$3

Grand & Reserve Champion - Ribbon only
Champion & Reserve - Ribbon only

Showmanship - Ribbon only
Little People's Showmanship - Ribbon Only

1. Entry open to Coos County and Curry County exhibitors only. Out-of-county exhibits will be accepted as space is available.
2. All animals in the swine department must comply with health rules listed in the RULES and REGULATIONS section of this exhibitors' handbook.
3. A special class will be provided in cases where three or more registered females of the same breed are entered in the same class and provided at least 3 of the animals remain in the regular class.
4. All registered animals must show proof of registry.
5. A pre-entry fee of \$2.50 per animal must accompany entry Forms. Late entries post-marked after Pre-Entry Due Date will be charged \$3.50 per entry.
6. When only one animal is shown in a class, refer to Rule 15 of the RULES and REGULATIONS section of this Exhibitors Handbook.

DIVISIONS:

SW - BERKSHIRE	SW - YORKSHIRE
SW - DUROC	SW - CROSSBRED
SW - HAMPSHIRE	SW - OTHER

Class

- 101 Gilt - "April / May" - 4/1 - 5/31 current year
- 102 Gilt - Jr - 3/01 - 3/31 current year
- 103 Gilt - Sr - 1/1 - 2/28 current year
- 104 Gilt - Fall - 8/1 - 12/31 prior year (and has not farrowed)
- 105 Sow - Must have farrowed

CHAMPION FEMALE - Ribbon only

RESERVE CHAMPION FEMALE - Ribbon Only

- 107 Hog - "Market" - Single Hog - 200+ lbs, Current year
- 108 Pen - "Pen of Market Hogs" - 200+ lbs, Current year
- 109 Pig - "Feeder" - Single Feeder Pig - 70 - 199 lbs
- 110 Pig - "Weaner Pig" - less than 70 lbs

115 Open Class Showmanship - For swine exhibitors only. Class will be judged on showmanship and sportsmanship

- **LITTLE PEOPLE SHOWMANSHIP - No Entry Fee Required PLEASE SEE PAGE 36 FOR CRITERIA**

DIVISION

1. Participants must be 3rd grade or younger at show time.
2. Swine must not be owned by exhibitor.
3. Exhibitor may be accompanied by an assistant.
4. Class will be judged on showmanship and sportsmanship (conformation and fitting of the animals not included).
5. No entry fee is required. Fill out Fair entry form; give name, address and age. Premiums will not be paid on this class. Ribbons will be presented to all class participants by the Coos County Fair Board.

=DEPARTMENT SH=

SHEEP

Superintendent - Julia Scolari
 Assistant Superintendent - Elizabeth Muenchrath

Questions - Contact Fair Office 541-396-2200

PREMIUMS
1st- \$5; 2nd- \$4; 3rd-\$3

Grand & Reserve Champion - Ribbon only
Champion & Reserve - Ribbon only
Showmanship - Ribbon only
Little People's Showmanship - Ribbon Only

SPECIAL AWARDS:

Permanent trophies for Grand Champion Ram
 Champion Ewe

Each entry is exhibitor owned or owned & bred unless otherwise stated in class description.

1. **ALL SHEEP DISPLAYED AT THE Coos County Fair must be ear tagged with a point of origin SCRAPIE TAG!** Information for obtaining the scrappie tag is available through your county extension office. All animals entered in this department must comply with health regulations for sheep in the RULES AND REGULATIONS at the beginning of the Exhibitor's Handbook. Out of county exhibits will be accepted as space is available.
2. An entry fee of \$2.50 per entry (group classes count as one entry) must accompany all entries.
3. All entries must be postmarked by the Pre-Entry Deadline date as specified on the fair entry form. Late entries will be charged \$3.50 per each entry and accepted only as space allows and with the approval of the superintendent.
4. Exhibitors are encouraged to decorate their exhibit areas. All decorations shall not be lower than 8 feet from the ground in the aisle area. No decorations shall be placed so as to block the view from one end of the barn to the other. Violators of this rule could possibly be excluded from competition, have awards cancelled and/or other penalties as deemed appropriate by the fair board.
5. All sheep entered in open class will show evidence of preparation for show appropriate to their breed. All animals must be shown in such a manner as the judge may require.
6. All pens will be completely cleaned out at least every two days. **OPEN CLASS EXHIBITORS MUST DISMANTLE AND STACK PENS AT THE END OF FAIR OR MAY BE EXCLUDED FROM COMPETITION AT FUTURE FAIRS.**
7. All registered sheep must have their registration numbers listed on the entry form. "Pending Registration" may be listed if proof of application for registration is provided. Sheep entered without registration numbers will be assumed to be unregistered and entered as Crossbreeds. The exhibitor must have an original certificate on each animal being shown under a specific breed available for inspection before the show. Legal photo copies will be accepted. If animals have been transferred, a transfer schedule must be included showing that the transfer of ownership occurred a minimum of 30 days before the show date.
8. A special division will be provided for the registered females when three or more animals of the same breed are entered in Division 17, and providing two animals are left in Division 18.
9. All rams entered in the Sheep Department must be registered.

DIVISIONS:

SH - BORDER CHEVIOT
 SH - DORSET
 SH - HAMPSHIRE
 SH - MONTADALE
 SH - ROMNEY
 SH - SUFFOLK
 SH - OTHER BREEDS
 SH - CROSS BREEDS - All breeds not Registered
 SH - ALL BREEDS - Classes 113 - 114

CLASS

100 Natural Fiber/Fleece
 101 Ram - Yearling 1/01 - 8/31 prior year
 102 Ram - Fall Ram - prior year 9/01 - 12/31
 103 Ram - Spring Ram Lamb 1/01 - 6/01 current year
 104 Ram - Pair of Lambs bred/owned by exhibitor

101 - 104 CHAMPION, RESERVE CHAMPION RAM

105 Ewe - Yearling - born 1/01 - 8/31 prior year
 106 Ewe - Pair of Yearlings bred/owned by exhibitor
 107 Ewe - Fall Ewe Lamb 9/01 - 12/31 prior year
 108 Ewe - Spring Ewe Lamb 1/01 - 6/01 current year
 109 Ewe - Pair of Ewe Lambs bred/owned by exhibitor

105—109 CHAMPION, RESERVE CHAMPION RAM

110 Flock, Young 1 Ram Lamb & 2 Ewe Lambs bred/owned By exhibitor
 111 Get of Sire - 4 animals under 2 yrs. - both sexes bred/owned by exhibitor
 112 Flock - 5 - One Ram under 2 yrs.. & 2 Yearlings Ewes & 2 Ewes Lambs owned by exhibitor
 113 Ewe—Producing Ewe Sr - 2 yrs.. & more - Div. 19 only
 114 Lamb—Market Lamb Div. 19 only

• **LITTLE PEOPLE SHOWMANSHIP - No Entry Fee Required - Ribbon Only**

1. Participants must be 3rd grade or younger at show time
2. Sheep need not be owned by exhibitor
3. Exhibitor may be accompanied by an assistant
4. Class will be judged on showmanship and sportsmanship (conformation and fitting of the animals not included)
5. No entry fee is required. Fill out fair entry form; give name; address; age. Premium will not be paid on this class. Ribbons will be presented to all class participants from the Coos County Fair Board.

NATURAL FIBER EXHIBITS**CLASS**

100 Natural Fiber/Fleece - Breed - Divisions: All Divisions except from Division - All Breeds (Classes 113 & 114)

1. Exhibits in natural fiber classes will be entered as fiber by breed and/or species, using breed Division 11 - 18 of this department llama and goat departments
2. Classes will then be judged on this bases of the U.S. standard grades for fiber
3. All natural fiber must be from the exhibitor's own animal
4. All fleeces are to be from Ewes
5. Tie fleeces with paper twine. Improperly tagged or tied fleeces will not be accepted. Other fiber entries must be displayed in a fashion appropriate for the species. Check with superintendent.
6. **NATURAL FIBER ENTRIES MUST BE CHECKED**

IN DURING EXHIBIT ENTRY TIMES. CHECK FAIR SCHEDULE FOR FLEECE CHECK IN TIMES.

SPECIAL WOOL AWARDS - TBA

=DEPARTMENT GD= DAIRY GOATS

Superintendent - Julia Scolari
 Assistant Superintendent - Elizabeth Muenchrath
 Questions - Contact Fair Office - 541-396-2200

PREMIUMS

PREMIUMS 1st- \$5; 2nd- \$4; 3rd-\$3

**Grand & Reserve Champion - Ribbon only
 Champion & Reserve - Ribbon only
 Showmanship - Ribbon only
 Little People's Showmanship - Ribbon Only**

SPECIAL AWARDS:

Permanent trophies for Grand Champion Ram
 Champion Ewe

Each entry is exhibitor owned or owned & bred unless otherwise stated in class description.

1. All exhibitors must comply with the RULES And REGULATIONS section of this publication. Please read carefully.
2. NO HORNED DAIRY GOATS WILL BE ALLOWED.
3. Exhibitors must make arrangements to feed and care for their entries. Please contact your superintendent for more information or assistance.
4. Pen space is limited. Assignments will be made as received by the superintendent, on first-come first-served basis. When pens are filled, other entries and fees will be returned.
5. PENS MUST BE DISMANTLED AND STACKED BEFORE CHECKING OUT DURING THE POSTED EXHIBIT RELEASE TIME.
6. Coos County Fair will pay two premiums per class per exhibitor (Classes 101 - 109 only).

• **LITTLE PEOPLE SHOWMANSHIP - No Entry Fee Required PLEASE SEE PAGE 36 FOR CRITERIA**

Classes 111 - 114 pay one premium per exhibitor

DIVISIONS:

GD - NUBIAN
 GD - NIGERIAN DWARF
 GD - SAANEN
 GD - LAMANCHA
 GD - ALPINE

GD - RECORDED GRADES
GD - ALL OTHER PUREBREDS
GD - UNRECORDED GRADES
GD - OTHER BREEDS

CLASS

- 101 Doe Kid Jr - born after 4/01, current year (born between 4/01 current year to show date)
 102 Doe Kid Intermediate - born 3/01 - 3/31 current year
 103 Doe Kid Sr - 1/01 - 2/28 current year
 104 Dry Yearling - 1 yr /+, < 2 yrs (1 yr+, less than 2 yrs)
 105 Doe - 1 yr /+ / < 2 yrs (1yr / more, less than 2 yrs) milking
 106 Doe - 2 yrs / < 3 yrs (2 yrs, less than 3 yrs) milking
 107 Doe - 3 yrs / < 4 yrs (3 yrs, less than 4 yrs) milking
 108 Doe - 4 yrs / < 5 yrs (4 yrs, less than 5 yrs) milking
 109 Doe - 5 yrs /+ (5 yrs and over) milking

CHAMPION and RESERVE CHAMPION

(Chosen from top placing in classes 105 through 109)

GROUP CLASSES:

All animals must have been shown in their regular age classes above.

When mixing breeds in group classes, enter Division:
OTHER BREEDS

- 111 Dam & Daughter - any age - doe & daughter
 112 Get of Sire - 3 does, any age, get of one sire
 113 Produce of Dam - 2 does, any age, of one doe/dam
 114 Herd - 3 does, any age (owned/shown by exhibitor)

BEST DOE in SHOW to be chosen from top placing of each division.

=DEPARTMENT

GM=

MEAT GOATS

Superintendent - Julia Scolari
 Assistant Superintendent - Elizabeth Muenchrath
 Fair Office - 541-396-2200

Premiums 1st-\$5; 2nd-\$4; 3rd-\$3
Grand & Reserve Champion - Ribbon only
Champion & Reserve - Ribbon only
Showmanship - Ribbon only
Little People's Showmanship - Ribbon Only

Entry Fees: \$2.50 per animal. (late \$3.50)
 Pre-Entry Required.
 Date and Fees are listed on Entry Form

1. All exhibitors must comply with the Rules and Regulations section of this exhibitors' handbook. Please read carefully.
2. Exhibitors must make arrangements to feed and care for their entries. Please contact your superintendent for more information or assistance.
3. Wether cannot be more than 18 months of age.
4. Horns are acceptable.

5. All animals shown in group/ special classes must have been shown in their regular classes.
6. An Exhibitor may make no more than two entries per class. No more than two premium monies will be paid per exhibitor per class. Each entry is eligible for no more than one premium.
- **LITTLE PEOPLE SHOWMANSHIP - No Entry Fee Required PLEASE SEE PAGE 36 FOR CRITERIA**
7. Coos County Fair will pay two premiums per class per exhibitor to classes 301 - 311. Classes 312 - 315 pay one premium per exhibitor.

DIVISIONS:

GM BOER - Full (100%)
GM BOER - Percentage (sire must be Boer)
GM KIKO
GM SPANISH
GM OTHER

MEAT DOE CLASSES

- 301 Junior Doe: 1-6 months old
 302 Junior Doe: 6-9 months old
 303 Junior Doe: 9-12 months old
 304 Yearling Doe: 12-16 months old
 305 Yearling Doe: 16-20 months old
 306 Yearling Doe: 20-24 months old
 307 Senior Doe: 24-36 months old
 308 Senior Doe: Older than 36 months

Note: Mature does must be pregnant or have kidded by the age of 2.

"Any doe over 24 months of age, that has not kidded or showing evidence of visible udder formation consistent with late term pregnancy, should not be entered into the show and is subject to disqualification."

CHAMPION and RESERVE CHAMPION MEAT DOE
 (Chosen from top placing in classes 301 - 308)

MEAT WETHER CLASSES

- 310 Wether Meat - 0 month to 6 months
 311 Wether Meat - 6 months to 1 year
 312 Wether Meat - 12 to 18 months

CHAMPION MEAT WETHER (from classes 310 - 312)

GROUP CLASSES

- 313 Dam & Offspring - any age
 314 Produce of Dam - 2 offspring - any age
 315 Get of Sire - 2 offspring - different dam - any age.
 (give name of sire)
 316 Herd - 3 Animals

=DEPARTMENT GF=

FIBER GOATS

Superintendent - Julia Scolari
 Assistant Superintendent - Elizabeth Muenchrath
 Questions - Contact Fair Office - 541-396-2200

Premiums 1st-\$5; 2nd-\$4; 3rd-\$3
Grand & Reserve Champion - Ribbon only

Champion & Reserve - Ribbon only
Showmanship - Ribbon only
Little People's Showmanship - Ribbon Only
 Sweepstakes Rosette given to Best Overall

Entry Fees: \$2.50 per animal.

Pre-Entry Required. Date & Fees are listed on Entry Form.

1. All exhibitors must comply with the Rules and Regulations section of this exhibitors' handbook. Please read carefully.
2. Exhibitors must make arrangements to feed and care for their entries. Please contact your superintendent for more information or assistance.
3. Fiber wether can be more than one year of age.
4. Horns are acceptable.
5. All animals shown in group/ special classes must have been shown in their regular classes.
6. No more than two entries may be made per class. No more than two premium monies will be paid per exhibitor per class. Each entry is eligible for no more than one premium.
7. Coos County will pay two premiums per class per exhibitor in classes 401 - 411. Classes 412 - 415 pay one premium per exhibitor.

- **LITTLE PEOPLE SHOWMANSHIP - No Entry Fee Required PLEASE SEE PAGE 36 FOR CRITERIA**

DIVISIONS:

GF Angora
GF Cashmere
GF Pygora
GF Other

SENIOR DOE CLASS

- 401 Doe - 1 yr < 2 (1 yr, less than 2 yrs)
 402 Doe - 2 yrs < 3 (2 yrs, less than 3 yrs)
 403 Doe - 3 yrs < 5 (3 yrs, less than 5)
 404 Doe - 5 yrs / + (5 yrs and more)

JUNIOR DOE CLASS

- 405 Doe Kid Jr - born after 4/01 - current year (April 1+)
 406 Doe Kid Intermediate - 3/01 - 3/31 - current year (March)
 407 Doe Kid Sr - 1/01 - 2/28 - current year
 408 Doe Yearling - 1 yr / < 2 - dry (1 yr, less than 2 yr)

CHAMPION & RESERVE CHAMPION FIBER DOE

(Chosen from top placing in classes 401 - 408)

FIBER WETHER CLASSES

- 409 Wether Fiber - 0 mos - 6 mos
 410 Wether Fiber - 6 mos - 1 yr
 411 Wether Fiber - 1 yr / + (1 yr & more)
 CHAMPION FIBER WETHER (from classes 409 - 411)

GROUP CLASSES

- 412 Dam & Offspring - any age
 413 Produce of Dam - 2 offspring - any age
 414 Get of Sire - 3 offspring - any age. (give name of sire)
 415 Herd - 3 Animals - any age

=DEPARTMENT GP= PYGMY GOATS

Superintendent - Julia Scolari
 Assistant Superintendent - Elizabeth Muenchrath
 Questions - Contact Fair Office - 541-396-2200

Premiums 1st-\$5; 2nd-\$4; 3rd-\$3

Grand & Reserve Champion - Ribbon only
Champion & Reserve - Ribbon only
Showmanship - Ribbon only
Little People's Showmanship - Ribbon Only

Entry Fees: \$2.50 per animal.

Pre-Entry Required

Date and Fees are listed on Entry Form

ENTRY FEES: \$2.50 is charged per animal, if received by the Pre-Entry Closing Date on the Entry Form. \$3.50 will be charged after this date. Pen assignments will not be made until fees are received.

1. All exhibitors must comply with the RULES and REGULATIONS section of this Exhibitors Handbook. Please read carefully.
2. All does must have an original NPGA registration certificate; except Divisions 62 and 63. NPGA rules to govern and to take precedence over all others.
3. NO HORNED PYGMY GOATS WILL BE ALLOWED.
4. Exhibitors must make arrangements to feed and care for their entries. Please contact your superintendent for more information or assistance.
5. PENS MUST BE DISMANTLED BEFORE CHECKING OUT DURING THE POSTED EXHIBIT RELEASE TIME.
6. Pen space is limited. Assignment will be made by the superintendent, on first-come first-served basis. When pens are filled, any additional entries will be returned with the fees.
7. Coos County Fair will pay no more than two premiums per class per exhibitor in classes 601 - 612. Classes 613 - 616 pay one premium per exhibitor.

- **LITTLE PEOPLE SHOWMANSHIP - No Entry Fee Required PLEASE SEE PAGE 36 FOR CRITERIA**

DIVISIONS:

GP - NPGA REGISTERED PYGMY DOES
GP - UNREGISTRABLE PYGMY DOES
GP - PYGMY WETHERS

JUNIOR DOE CLASSES

- 601 JUNIOR DOE KIDS (0 weeks - 4 months)
 602 INTERMEDIATE DOE KIDS (4 - 8 months)
 603 SENIOR DOE KIDS (8 - 12 months)
 604 DRY YEARLING - one year and under two, that has not kidded

SENIOR DOE CLASSES

- 605 YEARLING DOES - one year & under two that has kidded
 606 DOES - two years and under three
 607 DOES - three years and under four
 608 DOES - four years and under five
 609 DOES - five years and over

CHAMPION and RESERVE CHAMPION
 (Chosen from top placing classes 601 - 609)

WETHER CLASSES

- 610 JR WETHER - wethers under one year
 611 INTERMEDIATE WETHER - one year & under three years
 612 SENIOR WETHER - three years & older

CHAMPION WETHER and RESERVE CHAMPION WETHER
(chosen from 610 - 612)

All animals must have been shown in their regular classes.

- 613 DAM & DAUGHTER - doe & a female offspring – any age
 614 GET OF SIRE - two does - any age - the get of one sire - different dams.
 615 PRODUCE OF DAM - two does - any age - the produce of one dam
 616 HERD - three animals owned by the same exhibitor

= DEPARTMENT PY = POULTRY & FOWL

Superintendent - Natalie Teixeira
 Questions - Contact Fair Office 541-396-2200

PREMIUMS

Single birds: 1st-\$4; 2nd-\$2; 3rd-\$1
Pen: 1st-\$5; 2nd-\$3; 3rd-\$2

Grand Champion of Show - Fowl - Rosette
Reserve Grand Champion of Show - Fowl - Rosette

.....

Champion Rosette for Best of:
Standard Poultry: Male and Female
Bantam: Male and Female
Waterfowl: Male and Female
Pigeon: Male and Female

Entry Fees:

PRE-ENTRY: \$1 Entry Fee Required

Form & Fees due **June 15th**

Poultry Check-in:

Open - Monday, July 20th 7:30am to 8pm

4-H only - Sunday, July 21st 8am to 6pm

4-H Auction Pens - Monday, July 22nd 7:30am to 6pm

Entry and Cage Request Form at Back of book

and Website: <http://www.cooscountyfair.com/>

Late entries: Entries submitted after the Pre-Entry Deadline are charged \$2 per entry. Deliver entry form and fee to Coos County Fair, 770 4th St., PO Box 332, Myrtle Point, OR 97458. **Poultry Entries are accepted at the fair during the Livestock Entry dates and times and must remain in place until the Exhibit Release Time.**

NO EXCEPTIONS.

An animal not pre-entered in the Poultry Department may be considered for entry on a space available basis, if pre-approved by the superintendent and payment of late fee accompanies the completed entry form prior to closing of Entry Time.

Out-of-county exhibits will be accepted as space is available.

All birds must have some adult feathering.

All exhibits in the poultry and rabbit department must comply with health rules listed in the Rules and Regulations section of

the Exhibitors Handbook.

1. Only birds pre-entered on entry forms will be accepted.
2. Intent forms must be included with entry forms.
3. Feed provided for the Poultry Department. Exhibitors must provide any specialty feed (such as pigeon).
4. A premium will be paid only on breeds entered in accordance with the premium list, or as approved by the judge on judging day.
5. Premiums will be paid up to three places regardless of number of exhibitors or number of birds entered in each division.
6. Entries entered in single classes may not be exhibited in classes for groups as Pens.
7. For the purpose of this exhibition, the term "cock" and "hen" shall mean birds more than one year of age, "cockerel" and "pullet" are birds less than one year of age.
8. Entries suffering from disease or parasites on arrival will not be permitted on the Fairgrounds.
9. Every precaution will be taken to properly protect exhibits in this department, and for this purpose a caretaker will be on duty during the Fair. The Fair will not be responsible for losses or accidents to exhibits.
10. All birds must be banded with numbered bands. Those birds not banded will be banded at owners expense at time of check-in. **Band numbers must be on entry forms.**
11. No more than 3 entries allowed per exhibitor in any class. In classes of groups in pens, only two exhibits are allowed per exhibitor.
12. Egg classes are listed in the Land Products Department.
13. **Band Number must be on entry form.**

DIVISIONS:

PY Cock: Male - Mature - more than 1 year

PY Cockerel: Male - Young - less than 1 year

PY Hen: Female - Mature - more than 1 year

PY Pullet: Female - Young - less than 1 year

PY Pen of 4 - Mature 1 cock - 3 hens more than 1 yr

PY Pen of 4 - Young 1 cockerel - 3 pullets less than 1 year

PY Pen of 4 - Laying - 4 hens

PY Pen of 4 - Broiler - 4 fowl

PY Pen of 3 - Laying Hens

STANDARD POULTRY

American Breeds

- 101 Plymouth Rock Barred
- 102 Any Other Plymouth Rock
- 103 Rhode Island Red
- 104 Wyandottes
- 105 Any Other American

Asiatic Breeds

- 106 Brahma
- 107 Cochinchina
- 108 Any Other Asiatic

English Breeds

- 109 Australorp

- 110 Sussex
- 111 Lavender Orpington
- 112 Buff Orpington
- 113 Blue Orpington
- 114 White Orpington
- 115 Black Orpington
- 116 Any Other English

South American Breeds

- 117 Ameraucana
- 118 Aracauna
- 119 Any Other South American

Mediterranean Breeds

- 120 Brown Leghorn
- 121 Any Other Mediterranean breed

Continental Breeds

- 122 Hamburg - Black
- 123 Hamburg - Blue
- 124 Hamburg - Silver Spangled
- 126 Polish
- 127 Welsumers
- 129 Any Other Continental

Misc Standard Breeds

- 135 Any Phoenix
- 136 Sumatras
- 137 Any Other APA Standard breeds
- 138 Any Other Non-Standard breeds
- 139 Crossbreed: Cornish cross - Sex Link (All judged on condition only)

BANTAMS

Game

- 140 Any Other Game

Single Comb, Clean Leg other than Game

- 145 Japanese
- 146 Sussex
- 149 Dutch
- 150 Serama
- 151 Any Other Single Comb

Rose Comb, Clean Leg

- 170 Belgian Bearded d-Anver - Any Other
- 171 Rose Comb
- 172 Sebright
- 175 Any Other RCCL

All Other Comb Clean Leg

- 181 Ameraucana
- 182 Polish
- 183 Any Other Comb Clean Leg

Feather Leg

- 185 Belgian Bearded d'Uccle Mille Fleur
- 186 Any Other Belgian Bearded d'Uccle
- 187 Cochin - Black
- 188 Cochin - White
- 189 Cochin - Blue
- 190 Cochin - Splashed
- 191 Cochin - Black Mottled
- 192 Cochin - Blue Mottled
- 193 Any Other Cochin
- 194 Silkie - White
- 195 Silkie - Black
- 196 Silkie - Blue

- 197 Any Other Silkie
- 198 Frizzle - Black
- 199 Frizzle - White
- 200 Frizzle - Blue
- 201 Frizzle - Black Mottled
- 202 Frizzle - Blue Mottled
- 203 Any Other Frizzle
- 204 Any Other Feather Leg

Misc. Bantam Breeds

- 206 Any Other APA Standard Breed
- 207 Crossbred Bantam: Other Cross breed
(Judged on condition only)

PYF- PIGEON & DOVES

Homers

- 210 Any Homer

Performing

- 212 Roller - Any Other
- 213 Any Other Performing

Fancy

- 225 Kormoner Tumbler
- 227 Show Racer
- 228 West of England
- 229 Fantail
- 230 Any Other Fancy Pigeon

Utility

- 245 King
- 246 Mondaine
- 247 Any Other Utility

Dove

- 250 Ringneck
- 251 Any Other Dove

DUCK - GEESE

- 255 Cayuga
- 256 Runners
- 259 Muscovy
- 262 Any Other Standard Duck
- 263 Cross Bred

Geese

- 268 Goose, Any

TURKEY

- 270 Bronze
- 271 Heritage
- 272 Any Other Turkey

MISC. OTHER FOWL

- 275 Guinea
- 276 Peafowl (Peacock/hen)
- 277 Pheasant
- 278 Any Other Fowl

KIDS - ASPIRING SHOWMANSHIP—Ribbon Only

A fun class for those too young to enter in the 4-H classes.

1. No entry fee is required. Fill out Fair entry form, giving name, address and age. There is no premium money awarded for this.
2. Ribbons only
3. Birds must be provided by exhibitor.

4. Each Aspiring exhibitor will be expected to demonstrate the following: carry position, show position, show wings, show keel, know the breed of the bird shown. Emphasis will be on proper and safe handling of the animal. Poise and presentation of the showman will also be considered.
5. This class will include chickens, pigeons, and smaller fowl.

*Please note: Little People Ribbons may be substituted for Aspiring Showmanship Ribbons

=DEPARTMENT RB = RABBITS

Superintendent - Will Goddard
Assistant Superintendent - Chloe Bock
Questions - Contact Fair Office 541-396-2200

PREMIUMS: 1st - \$4.00; 2nd - \$2.00; 3rd - \$1.00
Grand & Reserve Champion - Ribbon only
Champion & Reserve - Ribbon only

Pre-Entry required
Entry Form & Fees due by **06/15/24**

Rabbit / Cavy Check-in:
4-H - Sunday, July 21st 8am to 6pm
Open - Monday, July 22nd 7:30am to 8pm

Entry Form Available Online
<http://www.cooscountyfair.com/>

The 4-H and Open recognized breed and variety classes
are sanctioned shows under the
AMERICAN RABBIT BREEDERS ASSOCIATION

Entries may be mailed to the Fair Office at P.O. Box 332, Myrtle Point, OR 97458, or emailed to the superintendent at: coosco.rabbitbarn@gmail.com.

Exhibitors need not be ARBA members to compete. However, individuals can join online @:
<https://arba.net/about-the-arba/join-the-arba/>
or by mail: ARBA, P. O. Box 400, Knox, PA 16232
Dues: Adult \$20 / 1 yr. or \$50 / 3 yrs. Youth \$12 / 1 yr. or \$30 / 3 yrs. Family \$30 + \$5 for each youth / 1 yr., \$75 + \$10 for each youth / 3 yrs. All exhibits must comply with the "Rules and Regulations" section of this exhibitor's handbook.

GENERAL BARN RULES:

1. Feed and water will be provided by the Rabbit Department. Exhibitors may bring food in sealable, marked containers.
2. Animals must have permanent tattoos.
3. All animals will be subjected to a health exam. Animals showing signs of disease or parasites will not be admitted.
4. The superintendent's decision as to cage assignment and admittance of animals is final.
5. Exhibitor need not be present for judging.
6. Exhibitors entering ten or more will be admitted to care for and show their animals.

44

7. Every precaution will be taken to properly protect exhibits in this department, and for this purpose a caretaker will be on duty during the Fair. The Fair will not be responsible for losses or accidents to exhibits.
8. A premium will only be paid on breeds entered in accordance with the premium list, or as approved by the judge on judging day.
9. Entries will be released during the posted Exhibit Release Time. Animals will be released to original owner only, unless arrangements have been made with superintendent.

ENTRY FEE: For Divisions 11 - 36, pre-entry fee is \$1.00 if received on or before the Pre-Entry Deadline Date on the Exhibitors Schedule and on the Entry Form, Mail entry forms and fee to: **Coos County Fair, P O Box 332, Myrtle Point, OR. 97458.**

Late entries will be accepted, as space permits, at \$2.00 per animal. Submit entries on rabbit/cavies entry form. Include division, breed, sex, class and ear tattoo number. All rabbits must be tattooed; all cavies must be tagged. Animals entered in Divisions "11" through "36" must be on display for the duration of the fair. Caging, food and water are supplied. Sales will be handled through the superintendent of the rabbit barn.

RABBIT & CAVY JUDGING WEDNESDAY & THURSDAY TIME TBA.

Purebred classes are sanctioned by the American Rabbit Breeders' Association. They are offered to all residents of Coos County and to residents of other counties as space permits. Both purebred and crossbreed classes are available.

RB - DIVISIONS:

RB - FOUR CLASS BREEDS (400-599)

RB11 Buck Senior - more than 6 mos.
RB12 Doe Senior - more than 6 mos.
RB13 Buck Junior - less than 6 mos.
RB14 Doe Junior - less than 6 mos.

RB - SIX CLASS BREEDS (600-699)

RB15 Buck Senior - more than 8 mos.
RB16 Doe Senior - more than 8 mos.
RB17 Buck Intermediate 6 - 8 mos
RB18 Doe Intermediate 6 - 8 mos
RB19 Buck Junior - less than 6 mos.
RB20 Doe Junior - less than 6 mos.

RB - COMMERCIAL MARKET (700-704)

RB - COMMERCIAL PRE-JUNIORS (600-699)**

RB21 Buck Pre-Junior - less than 3 mos.
RB22 Doe Pre-Junior - less than 3 mos.

RB - CROSSBREEDS (300-301)*

RB30 Buck Senior - more than 6 mos.
RB31 Doe Senior - more than 6 mos.
RB32 Buck Junior - less than 6 mos.
RB33 Doe Junior - less than 6 mos.

*This division is excluded from ARBA and will be judged under Coos County Fair rules and guidelines.

** Not eligible for Specialty Awards (BOV, BOSV, BOB, BOSB, BIS, RIS) under ARBA rules & guidelines.

FOUR CLASS RABBIT CLASSES

400 American Fuzzy Lop – Solid
 401 American Fuzzy Lop – Broken
402 American Sable - Standard
403 Angora - English - Colored
 404 Angora - English - White
 405 Angora - French - Colored
 406 Angora - French - White
407 Angora - Satin - Colored
 408 Angora - Satin - White
409 Belgian Hare - Rufus
 410 Belgian Hare - Tan
411 Britannia Petite - Black
 412 Britannia Petite - Black Otter
 413 Britannia Petite - Blue-Eyed White
 414 Britannia Petite - Broken
 415 Britannia Petite - Chestnut Agouti
 416 Britannia Petite - Himalayan
 417 Britannia Petite - Ruby-Eyed White
 418 Britannia Petite - Sable Marten
 419 Britannia Petite - Siamese Sable
 420 Britannia Petite - Tortoise Shell
421 Chinchilla - Standard - Standard
422 Czech Frosty - Standard
423 Dutch - Black
 424 Dutch - Blue
 425 Dutch - Chinchilla
 426 Dutch - Chocolate
 427 Dutch - Gray
 428 Dutch - Lilac
 429 Dutch - Steel
 430 Dutch - Tortoise
431 Dwarf Hotot - Black
 432 Dwarf Hotot - Blue
 433 Dwarf Hotot - Chocolate
 434 Dwarf Papillon - Black
 435 Dwarf Papillon - Blue
 436 Dwarf Papillon - Chocolate
 437 Dwarf Papillon - Lilac
438 English Spot - Black
 439 English Spot - Blue
 440 English Spot - Chocolate
 441 English Spot - Gold
 442 English Spot - Gray
 443 English Spot - Lilac
 444 English Spot - Tortoise
445 Florida White - Standard
446 Harlequin - Japanese
 447 Harlequin - Magpie
448 Havana - Black
 449 Havana - Blue
 450 Havana - Broken
 451 Havana - Chocolate
 452 Havana - Lilac
453 Himalayan - Black
 454 Himalayan - Blue
 455 Himalayan - Chocolate
 456 Himalayan - Lilac
457 Holland Lop - Broken
 458 Holland Lop - Solid
459 Jersey Wooley - Agouti
 460 Jersey Wooley - Broken
 461 Jersey Wooley - Self
 462 Jersey Wooley - Shaded
 463 Jersey Wooley - Tan Pattern

45

464 Jersey Wooley - Any Other Variety
465 Lilac - Standard
466 Lionhead - Black
 467 Lionhead - Ruby-Eyed White
 468 Lionhead - Tortoiseshell
 469 Lionhead - Chocolate
 470 Lionhead - Seal
 471 Lionhead - Siamese Sable
 472 Lionhead - Siamese Sable
473 Lop - Mini - Broken
 474 Lop - Mini - Solid
475 Mini Rex - Amber
 476 Mini Rex - Black
 477 Mini Rex - Blue
 478 Mini Rex - Blue-Eyed White
 479 Mini Rex - Broken
 480 Mini Rex - Castor
 481 Mini Rex - Chinchilla
 482 Mini Rex - Chocolate
 483 Mini Rex - Himalayan
 484 Mini Rex - Lilac
 485 Mini Rex - Lynx
 486 Mini Rex - Opal
 487 Mini Rex - Otter
 488 Mini Rex - Red
 489 Mini Rex - Sable
 490 Mini Rex - Sable Marten
 491 Mini Rex - Sable Point
 492 Mini Rex - Seal
 493 Mini Rex - Silver Marten
 494 Mini Rex - Smoke Pearl
 495 Mini Rex - Smoke Pearl Marten
 496 Mini Rex - Tortoise
 497 Mini Rex - White
498 Mini Satin - Black
 499 Mini Satin - Blue
 500 Mini Satin - Broken
 501 Mini Satin - Chinchilla
 502 Mini Satin - Chocolate
 503 Mini Satin - Chocolate Agouti
 504 Mini Satin - Copper
 505 Mini Satin - Himalayan
 506 Mini Satin - Lilac
 507 Mini Satin - Lynx
 508 Mini Satin - Opal
 509 Mini Satin - Otter
 510 Mini Satin - Red
 511 Mini Satin - Siamese
 512 Mini Satin - Silver Marten
 513 Mini Satin - Squirrel
 514 Mini Satin - Tortoise
 515 Mini Satin - White
516 Netherland Dwarf - Agouti Lutino
 517 Netherland Dwarf - Black
 518 Netherland Dwarf - Blue
 519 Netherland Dwarf - Blue Tortoise Shell
 520 Netherland Dwarf - Blue-Eyed White
 521 Netherland Dwarf - Broken
 522 Netherland Dwarf - Chestnut
 523 Netherland Dwarf - Chinchilla
 524 Netherland Dwarf - Chocolate
 525 Netherland Dwarf - Chocolate Agouti
 526 Netherland Dwarf - Fawn

- 527 Netherland Dwarf - Himalayan
- 528 Netherland Dwarf - Lilac
- 529 Netherland Dwarf - Lynx
- 530 Netherland Dwarf - Opal
- 531 Netherland Dwarf - Orange
- 532 Netherland Dwarf - Orange Lutino
- 533 Netherland Dwarf - Otter
- 534 Netherland Dwarf - Ruby-Eyed White
- 535 Netherland Dwarf - Sable Marten
- 536 Netherland Dwarf - Sable Point
- 537 Netherland Dwarf - Siamese Sable
- 538 Netherland Dwarf - Siamese Smoke Pearl
- 539 Netherland Dwarf - Silver Marten
- 540 Netherland Dwarf - Smoke Pearl Marten
- 541 Netherland Dwarf - Squirrel
- 542 Netherland Dwarf - Steel
- 543 Netherland Dwarf - Tan Pattern
- 544 Netherland Dwarf - Tortoise Shell
- 545 Polish - Black**
- 546 Polish - Blue
- 547 Polish - Blue-Eyed White
- 548 Polish - Broken
- 549 Polish - Chocolate
- 550 Polish - Lilac
- 551 Polish - Ruby-Eyed White
- 552 Rex - Amber**
- 553 Rex - Black
- 554 Rex - Blue
- 555 Rex - Broken
- 556 Rex - Californian
- 557 Rex - Castor
- 558 Rex - Chinchilla
- 559 Rex - Chocolate
- 560 Rex - Lilac
- 561 Rex - Lynx
- 562 Rex - Opal
- 563 Rex - Otter
- 564 Rex - Red
- 565 Rex - Sable
- 566 Rex - Seal
- 567 Rex - White
- 568 Rhinelander - Black**
- 569 Rhinelander - Blue**
- 570 Silver - Black**
- 571 Silver - Brown
- 572 Silver - Fawn
- 573 Silver Marten - Black**
- 574 Silver Marten - Blue
- 575 Silver Marten - Chocolate
- 576 Silver Marten - Lilac
- 577 Silver Marten - Sable
- 578 Tan - Black**
- 579 Tan - Blue
- 580 Tan - Chocolate
- 581 Tan - Lilac
- 582 Thrianta - Standard**

SIX CLASS RABBIT CLASSES

- 600 American - Blue**
- 601 American - White
- 602 Angora - Giant - White**
- 603 Argente Brun - Standard**

- 604 Beveran - Black**
- 605 Beveran - Blue
- 606 Beveran - White
- 607 Blanc de Hotot - Standard**
- 608 Californian - Standard**
- 609 Champagne D'Argent - Standard**
- 610 Checkered Giant - Black**
- 611 Checkered Giant - Blue
- 612 Chinchilla - American - Standard**
- 613 Chinchilla - Giant - Standard**
- 614 Cinnamon - Standard**
- 615 Crème D'Argent - Standard**
- 616 Flemish Giant - Black**
- 617 Flemish Giant - Blue
- 618 Flemish Giant - Fawn
- 619 Flemish Giant - Gray - Light
- 620 Flemish Giant - Gray - Steel
- 621 Flemish Giant - Sandy
- 622 Flemish Giant - White
- 623 Lop - English - Broken**
- 624 Lop - English - Solid
- 625 Lop - French - Broken**
- 626 Lop - French - Solid
- 627 New Zealand - Black**
- 628 New Zealand - Blue
- 629 New Zealand - Broken
- 630 New Zealand - Red
- 631 New Zealand - White
- 632 Palomino - Golden**
- 633 Palomino - Lynx
- 634 Satin - Black**
- 635 Satin - Blue
- 636 Satin - Broken
- 637 Chinchilla**
- 638 Satin - Chocolate**
- 639 Satin - Copper
- 640 Satin - Himalayan
- 641 Satin - Lilac
- 642 Satin - Otter
- 643 Satin - Red
- 644 Satin - Siamese
- 645 Satin - White
- 646 Silver Fox - Standard**

CROSSBREED CLASSES

- 300 Crossbreeds - Heavy Weight (7 lbs & above)**
- 301 Crossbreeds - Light Weight (7 lbs & under)

COMMERCIAL MARKET CLASSES

- 700 Pen of 3 Fryers under 10 weeks - weighing 3-5 lbs.**
- 701 Single Fryer under 10 weeks weighing 3-5 lbs.
- 702 Pen of 3 Roasters under 6 months weighing 5-8 lbs.
- 703 Single Roaster under 6 months weighing 5-8 lbs.
- 704 Stewer over 6 months weighing over 8 lbs.

RBC - CAVIES DIVISIONS

RBC - DIVISIONS: (800 - 999)

RBC50 - Boar Senior: Over 6 months - weighs over 32 oz.

RBC51 - Sow Senior: Over 6 months - weighs over 32 oz.

RBC52 - Boar Intermediate: Up to 6 months - weighs

between 22 oz to 32 oz.

RBC53 - Sow Intermediate: Up to 6 months - weighs

between 22 oz to 32 oz.

RBC54 - Boar Junior: Up to 4 months - weighs between

12 oz to 22 oz.

RBC55 - Sow Junior: Up to 4 months - weighs between

12 oz to 22 oz.

CAVY CLASSES

800 Abyssinian - Agouti

801 Abyssinian - Any Other Solid

802 Abyssinian - Brindle

803 Abyssinian - Cal Pattern

804 Abyssinian - Marked

805 Abyssinian - Roan

806 Abyssinian - Self

807 Abyssinian - Tan Pattern

810 Abyssinian Satin - Agouti

811 Abyssinian Satin - Any Other Solid

812 Abyssinian Satin - Brindle

813 Abyssinian Satin - Cal Pattern

814 Abyssinian Satin - Marked

815 Abyssinian Satin - Roan

816 Abyssinian Satin - Self

817 Abyssinian Satin - Tan Pattern

820 American - Agouti Dilute

821 American - Any Other Self

822 American - Black

823 American - Brindle

824 American - Broken Color & Tortoise

825 American - Cal Pattern

826 American - Cream

827 American - Dalmatian

828 American - Dilute Solid

829 American - Dutch

830 American - Golden Agouti

831 American - Golden Solid

832 American - Himalayan

833 American - Red

834 American - Roan

835 American - Silver Agouti

836 American - Silver Solid

837 American - Tan Pattern

838 American - Tortoise & White

839 American - White

840 American Satin - Agouti

841 American Satin - Any Other Marked

842 American Satin - Any Other Self

843 American Satin - Broken Color & Tortoise Shell

844 American Satin - Cal Pattern

845 American Satin - Cream

846 American Satin - Intermixed Solids

847 American Satin - Red

848 American Satin - Tan Pattern

849 American Satin - Ticked Solids

850 Coronet - Agouti

851 Coronet - Any Other Variety

852 Coronet - Broken Color

47

853 Coronet - Cal Pattern

854 Coronet - Self

855 Coronet - Tan Pattern

856 Coronet - Tortoise & White

860 Peruvian - Agouti

861 Peruvian - Any Other Variety

862 Peruvian - Broken Color

863 Peruvian - Cal Pattern

864 Peruvian - Self

865 Peruvian - Tan Pattern

866 Peruvian - Tortoise & White

870 Peruvian Satin - Agouti

871 Peruvian Satin - Any Other Variety

872 Peruvian Satin - Broken Color

873 Peruvian Satin - Cal Pattern

874 Peruvian Satin - Self

875 Peruvian Satin - Tan Pattern

876 Peruvian Satin - Tortoise & White

880 Silkie - Agouti

881 Silkie - Any Other Variety

882 Silkie - Broken Color

883 Silkie - Cal Pattern

884 Silkie - Self

885 Silkie - Tan Pattern

886 Silkie - Tortoise & White

890 Silkie Satin - Agouti

891 Silkie Satin - Any Other Variety

892 Silkie Satin - Broken Color

893 Silkie Satin - Cal Pattern

894 Silkie Satin - Self

895 Silkie Satin - Tan Pattern

896 Silkie Satin - Tortoise & White

900 Teddy - Agouti

901 Teddy - Any Other Marked

902 Teddy - Broken Color

903 Teddy - Cal Pattern

904 Teddy - Intermixed Solids

905 Teddy - Self

906 Teddy - Tan Pattern

907 Teddy - Ticked Solids

908 Teddy - Tortoise & White

910 Teddy Satin - Agouti

911 Teddy Satin - Any Other Marked

912 Teddy Satin - Broken Color

913 Teddy Satin - Cal Pattern

914 Teddy Satin - Self

915 Teddy Satin - Solid

916 Teddy Satin - Tan Pattern

917 Teddy Satin - Tortoise & White

920 Texel - Agouti

921 Texel - Any Other Variety

922 Texel - Broken Color

923 Texel - Cal Pattern

924 Texel - Self

925 Texel - Tan Pattern

926 Texel - Tortoise & White

930 White Crested - Agouti

931 White Crested - Any Other Self

932 White Crested - Black

933 White Crested - Cal Pattern

934 White Crested - Marked

935 White Crested - Red

936 White Crested - Tan Pattern

999 Crossbreeds - All Varieties

Little People's Showmanship—Rabbit & Cavy

A fun class for those too young for 4-H, Little People's Showmanship offers a chance to show off a "little" expertise. **No premiums will be awarded, but everyone will get a ribbon.** Ribbons will be given for first through third place and participant's ribbons awarded to all other entrants.

Showman will provide their own animal. Coop space will be provided for the day of judging. Health checks will be performed before caging. Showmen will be expected to demonstrate the following: Carry position, show position, check teeth and toenails, determine the sex of the animal, and examine the ears. Emphasis will be proper and safe handling of the animal. Poise and presentation of the showman will also be considered.

- 100 Rabbit - Exhibitor completed grades K-1**
- 101 Rabbit - Exhibitor completed grades 2-3
- 102 Rabbit - Non-exhibitor completed grades K-3
- 103 Cavy - Exhibitor completed grades K-1**
- 104 Cavy - Exhibitor completed grades 2-3
- 105 Cavy - Non-exhibitor completed grades K-3

= DEPARTMENT LL = LLAMA

Superintendent - Keeley Chase
Assistant Superintendent - Virginia Harris
Questions - Contact Fair Office 541-396-2200

Premiums 1st-\$5; 2nd-\$4; 3rd-\$3
Little People's Showmanship—Ribbon Only

Pre-Entry Required
Date & Fees are listed on the Entry Form
Entry Fee \$2.50 Late Entry Fee \$3.50

RULES

1. All animals entered in this department must comply with health regulations for llamas in Rules and Regulations at the beginning of the exhibitors' handbook. Entries open to Coos and Curry County exhibitors. Entry fee per animal to accompany entry form. Late entries postmarked after Pre-entry closing date will be charged Post Entry fee per animal.
2. ***Late entries may be made as space allows with the approval of the superintendent.***
3. Llamas unloading - All llamas are to be checked by a veterinarian before unloading during only the date and time listed in the Pre-Entry & Entry Schedule. An entry receipt will be issued for each animal and must be displayed with the animal until the time indicated by the superintendent.
- Absolutely no exceptions to entry into barns without an entry receipt signed by a veterinarian.
- Any exceptions to the above delivery hours shall be cleared by the department superintendent and the exhibitor will be responsible for a veterinarian to inspect the animal prior to entry into the barns. (It is recommended that shot records for each animal be brought for veterinarian inspection.)
4. Exhibitors are encouraged to decorate their exhibit areas, but must have the approval of the department before placing such decorations. In general, all decorations shall be no lower than 8 feet from ground in the aisle area. No decorations shall be placed so as to block the view from one end of the barn to the other, for security reasons.
5. All llamas entered in open class will show evidence of preparation for show appropriate to their breed. All animals must be shown in such a manner as the judge may require. Exhibitor talking to the judge is prohibited except when answering a question of the judge. Those who wish to explain in regard to their exhibit must do so through the superintendent or clerk and must not interfere with the judge.
6. All pens will be completely cleaned out at least every two days. Geldings or non-producing females may be shown in showmanship or performance classes.

- **LITTLE PEOPLE SHOWMANSHIP - No Entry Fee**
Required PLEASE SEE PAGE 36 FOR CRITERIA

LL - SHOWMANSHIP

- 101 Beginning (1 - 3 years experience)
- 102 Advanced (Over 3 years experience)

LL - HALTER

- 103 Male - 24 months or older
- 104 Female - 24 months or older
- 105 Yearling male - 12 - 24 months
- 106 Yearling female - 12 - 24 months
- 107 Weanling male - 5 - 12 months
- 108 Weanling female - 5 - 12 Months

LL - PERFORMANCE

- 109 Novice Obstacle Course
- 110 Advanced Obstacle Course
- 111 Cart Pulling

LL - PACKING

- 112 Novice
- 113 Advanced

= DEPARTMENT XT = EXOTICS

Superintendent - Keeley Chase
Assistant Superintendent - Virginia Harris
Questions - Contact Fair Office 541-396-2200

Pre-Entry Required
Entered for Display only
Date & Fees are listed on the Entry Form

RULES

1. All exotics (i.e. Watasi cattle, alpacas, emu, ostrich, potbellied pigs, yaks, miniature horses or donkeys, etc) entered in this department must comply with health regulations for exotics in Rules and Regulations at the beginning of this Exhibitors Handbook. Entries open to Coos and Curry County exhibitors.
2. Exotics unloading - All exotics are to be checked by a veterinarian before unloading, during the date and time listed in the Pre-Entry & Entry Schedule. An entry receipt will be issued for each animal and must be displayed with the animal until the time indicated by the superintendent.
ABSOLUTELY NO EXCEPTIONS to entry into barns without an entry receipt signed by a veterinarian. Any exceptions to the above delivery hours shall be cleared by the department superintendent and the exhibitor will be responsible for a veterinarian to inspect the animal prior to entry into the barns. (It is recommended that shot records for each animal be brought for veterinarian inspection.)
3. All entries must be post-marked before or on the Pre-Entry Closing Date that is on the Entry Form. Late entries may be accepted as space allows, with the approval of the superintendent.
4. Exhibitors are encouraged to decorate their exhibit areas, but must have the approval of the department before placing such decorations. In general, all decorations shall be no lower than eight (8) feet from the ground in the aisle area. No decorations shall be placed so as to block the view from one end of the barn to the other, for security reasons.
5. All pens will be completely cleaned out at least every two days.

=DEPARTMENT HS= Horses

Superintendent - Jason Wilson

Questions - Contact Fair Office 541-396-2200

Horse Judge - TBA

Show Secretary - Kim Phelps

Announcer - TBA

**Premiums to 3rd Place -Ribbons only to 5th Place
First \$8; Second \$6; Third \$4**

Sign-ups start at 7 — No Pre-entries

\$5 per Class Entry Fee

\$15 Jackpot Classes Entry Fee

NO Entry Fee for Lead line Class;
NO Premiums paid for Lead line Class

**Friday 7/26/2024 - 8:00 am
Halter, English & Western Classes**

Cecil Shaw Memorial – Grand Champions

*All Champions will return for the Grand Champion Halter
Horse Perpetual Trophy Award*

**Buckles awarded by HGE and the Nelson Family
for**

Champion Mare & Gelding

Grand Champion Showman Class

*Judge will select handlers from both Halter &
Showmanship Classes*

**The Wilson Family will present the Buckle to the Grand
Champion Showman**

Entry Form is available online & at the back of this book.

RULES

1. Open Class entry is open to all.
2. REGISTRATION PAPERS are not required
3. Fees - entries \$5.00 for regular classes, \$15.00 for Jackpot classes
4. Signature - All entries & release forms must be signed by exhibitor, & in the case of a minor, must be signed by parent or guardian.
5. Health - Horse exhibitors must comply with health regulations as listed in the Exhibitors Handbook.
6. Clothing - Boots & long sleeves required in all events. Chaps optional.
7. Helmets - ASTM approved helmets recommended in all classes.
8. Stallions must be under control at all times. Handler must be 18 years of age.
9. Stall reservations by prearrangement with Fair Office.
10. Showmanship may be shown either English or

Western.

11. Jackpot class entry fees to be split:

1st = 40%; 2nd = 30%; 3rd = 20% of pot.

12. Horse's Age: Computed from the first day of January of the

year foaled.

13. Rider's Age: Age used is that of the rider as-of the prior September 1.

14. High point awards for Western & English Classes & Western/English combine. Must show halter and cross over with one class to be eligible for High Point Awards.

Peewees are not eligible for High Point Awards. Tie breaker

to be determined by number of first places & so forth.

15. Classes with less than 4 participants will be combined with

classes of similar requirements.

16. Judges decisions are final.

17. Refund - Entry fees may be refunded only under the following conditions: **a)** when a veterinarian's certificates of illness, accident, or death of animal is presented;

b) when a physician's certificate detailing an exhibitor's inability to show is presented; **c)** when the management is

forced to cancel a class for any reason.

CLASS LIST 2024

**Cecil Shaw Memorial – Grand Champions
Buckles awarded by HGE and the Nelson Family
Champion Mare & Gelding**

HS - HALTER

8:00 A.M. Friday July 26, 2024

Stallions – All Breeds

106 Stallions – All Ages

Champion & Reserve Stallions

Geldings – All Breeds

107 Geldings – All Ages

Champion & Reserve Geldings

Mares – All Breeds

108 Mares – All Ages

Champion & Reserve Mares

Grand Champion Showman Class

**The Wilson Family will present the Buckle to the Grand
Champion Showman**

HS - SHOWMANSHIP

109 Showmanship – 8 & Under

110 Showmanship – 9-13

111 Showmanship – 14-18

112 Showmanship – 19+

113 Showmanship – Novice

(Novice: Rider has never received a blue ribbon in that event.)

****Club Sponsored Class:** Leadline – 6 & under (*No Entry fees*)

**Grand Champion Showman Class – Judge will select
handlers from both Halter & Showmanship Classes.**

Hunt Seat Equitation Jackpot

All ages.

*Prizes are determined by amount
of donations*

**30 minute break after Grand Championship
Showmanship Class.**

- 131 Western Walk/Trot – 9-13
132 Western Walk/Trot – 14-18
133 Western Walk/Trot – 19+
134 Western Walk/Trot – Novice
(Novice: Rider has never received a blue ribbon in that event.)
- 135 Western Pleasure – 8 & Under
136 Western Pleasure – 9-13
137 Western Pleasure – 14-18
138 Western Pleasure – 19+
139 Western Pleasure – Novice
(Novice: Rider has never received a blue ribbon in that event.)

HS - ENGLISH PERFORMANCE

All breeds are welcome to compete.

- 114 Hunter Under Saddle Walk/Trot – 8 & Under
115 Hunter Under Saddle Walk/Trot – 9-13
116 Hunter Under Saddle Walk/Trot – 14-18
117 Hunter Under Saddle Walk/Trot – 19+
118 Hunter Under Saddle Walk/Trot – Novice
(Novice: Rider has never received a blue ribbon in that event.)
119 Hunter Under Saddle – 8 & Under
120 Hunter Under Saddle – 9-13
121 Hunter Under Saddle – 14-18
122 Hunter Under Saddle – 19+
123 Hunter Under Saddle – Novice
(Novice: Rider has never received a blue ribbon in that event.)
124 Hunter Seat Equitation – 8 & Under
125 Hunter Seat Equitation – 9-13
126 Hunter Seat Equitation – 14-18

- 140 Western Equitation – 8 & Under 141
Western Equitation – 9 to 13
142 Western Equitation – 14 to 18
143 Western Equitation – 19 +
144 Western Equitation – Novice
(Novice: Rider has never received a blue ribbon in that event.)
- 145 Western Ranch Horse – 8 & Under
146 Western Ranch Horse – 9-13
147 Western Ranch Horse – 14-18
148 Western Ranch Horse – 19+
149 Western Ranch Horse – Novice
(Novice: Rider has never received a blue ribbon in that event.)

Western Pleasure Jackpot
All ages.
Prizes are determined by amount
of donations

127 Hunter Seat Equitation – 19+
 128 Hunter Seat Equitation – Novice
 (Novice: Rider has never received a blue ribbon in that event.)

HS - WESTERN PERFORMANCE

All breeds are welcome to compete.
Western Performance Classes:

Judging will be on intermediate gaits instead of the jog.

- 130 Western Walk/Trot – 8 & Under

This page intentionally left blank.

2024 Coos County Open Horse Show Entry Form

July 26, 2024

Sponsored by: Coos County Open Fair Show

Performance Judge: TBD
Announcer: TBD

Show Secretary: Kim Phelps
Show Manager: Jason Wilson

\$5 per class - Sign-ups @ 7:00 a.m. – Show starts at 8:00 a.m. - Location: Karen Morrow Arena

- **HS - Halter:** Stallions Geldings Mares (Circle One)
- **HS - Showmanship:** 8 & Under 9 – 13 14 – 18 19+ Novice
- **** Club Sponsored Leadline:** 6 & Under (No Entry Fee)

15 min break for English Warmup

HS - English Performance: *Note: (Novice: Rider has never received a blue ribbon in that event.)*

- **Hunter Under Saddle W/T** 8 & Under 9 – 13 14 – 18 19+ Novice
- **Hunter Under Saddle** 8 & Under 9 – 13 14 – 18 19+ Novice
- **Hunter Seat Equitation** 8 & Under 9 – 13 14 – 18 19+ Novice

- **** Club Sponsored - Hunt Seat Equitation Jackpot –** *All ages. \$15.00 Entry Fee*

30- to 45 min Lunch (Warm up Western during Lunch)

HS - Western Performance: *Note: (Novice: Rider has never received a blue ribbon in that event.)*

- **Western Walk/Trot** 8 & Under 9 – 13 14 – 18 19+ Novice
- **Western Pleasure** 8 & Under 9 – 13 14 – 18 19+ Novice

- **** Club Sponsored - Western Pleasure Jackpot –** *All ages. \$15.00 Entry Fee*

- **Western Equitation** 8 & Under 9 – 13 14 – 18 19+ Novice
- **Western Ranch Horse** 8 & Under 9 – 13 14 – 18 19+ Novice

I release Coos County Open Horse Show Committee, Coos County Fair and all Owners of all Liabilities in connection with any loss, injury, or accident to horse, rider, or equipment at this event.

Rider's Name: _____ **Horse:** _____

Signature: _____ **Age as of Sept 1st 2023:** _____

Parent's Signature if rider is under the age of 18: _____

Phone Number (s): _____

This page intentionally left blank.

LIVESTOCK & POULTRY OPEN CLASS

Large Animal Pre-Entry Forms and Fees

Due **June 15th—2024**

See Department Rules for Fees.

Fees Must Accompany Entry Form

Use separate form for each Department

Exhibitor Numbers are Permanent (since 2002)

Entry # _____ **Exhibitor #** _____

 Permanent # (since 2002)

Name _____

Mailing Address _____

Email _____

Phone _____

Age or Adult _____

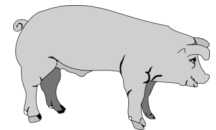
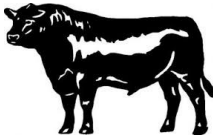
[illegible]

Signature (Responsible Adult)

Print Name _____

Date _____

I understand that I am solely responsible for entering competition in a risk sport and make this entry at my own risk agreed upon by my signature. I further realize this entry is subject to the rules stated in the Exhibitors Handbook. I understand that neither the Coos County Fair, Coos County, nor their employees or volunteers accept any responsibility for accidents, damage, injury or illness to animals, owners, riders, employees, spectators, or any other person or property owner connected with the Coos County Fair.

*Make Checks payable to
Coos County Fair*

ENTRY FEE

STALL FEE

LATE ENTRY FEE

TOTAL PAID

DATE PAID

RECEIPT #

**Mail completed Entry Form with Fees to
Coos County Fair, PO Box 332 Myrtle
Point, OR or you can hand deliver to 770
4th St, Myrtle Point, OR**

This page intentionally left blank.

Open Class Coos County Fair Cage Intent Form – 2024

Open Class Poultry Exhibitor Name: _____

Phone#: _____ Best Time to Call? _____ a.m./p.m.
(Will only call for cage clarification if needed)

Please fill out form and return with your entry so cage space can be organized. Note: Cage space may be limited! Estimate to the best of your knowledge. If there are changes to this form; please call Poultry Barn Superintendent, Natalie Teixeira 530-526-0098, between 9:00 a.m. and 6:00 p.m. with corrections.

Also Note: All birds must be banded. This number goes on your entry form. If you need bands please call the Extension office at 541-572-5263. Bands cost between 50 & 75 cents each.

- Number of birds you are entering?
- Size of the cages you need?
- Number of cages you will need in the sizes required?
 - a. Birds may be doubled or tripled up – if they are buddies. Make sure they have enough room to move and lay down comfortably. They will be in their cages for 6 days.
 - b. Pen of Laying Hens will have 3 hens so they will need the XL cage
 - c. Roosters/Cockerels and Pigeons must be in a cage by themselves. 1 per cage
 - d. Example of a member's chicken cage needs: **4 Bantams Entered – Need 3 cages small.** Because one is a rooster and he needs his own cage, two are hens that get along so they can cage together but the third hen is mean so she needs her own cage! = 3 small cages.
 - e. We do NOT need your reasons for why you need cages like in the example in d. We also do not need to know the sex of your birds. Just do the best you can to get the cages you need to safely house your birds.
 - f. If you have any specialty birds you'd like to bring but not sure of cage requirements call the Poultry Barn Superintendent. We love having the variety of birds our exhibitors bring!

Size: (Length x Width x Height)

<u>Bantam</u> Average size:(15"x18"x18")	<u>Pigeon</u> Average size:(15"x15"x16")	<u>Auction Meat Birds (4-H/FFA)</u> Average size:(54"x22"x24)
# of Birds: _____	# of Birds: _____	# of Birds: _____ (3-4 birds per cage)
# Cages: _____	# Cages: _____	# Cages: _____ (3 cages per auction)

Regular Size Chicken
 Average size:(24"x24"x27)
 # of Birds: _____
 # of Reg. Cages: _____

Large Pen for Groups
 Average size:(54"x22"x24)
 # of Birds: _____
 # of Large Cages: _____

Water Fowl
 Average size:(36"x36"x26)
 # of Birds: _____
 Num. of 36" Cages: _____
 Num. of 42" Cages: _____
(We only have 2 - 42" cages good for 3+ birds)

Turkey or Larger Poultry
 Average size:(45"x30"x33)
 # of Birds: _____
 # of XXL Cages: _____

There is one Quail cage – divided into 2 sections
 ½ Cage _____ ½ Cage _____

Cage space may be limited and is on a 'first come – first served' basis with priority given to 4-H/FFA entries. As space allows other types of poultry may be entered. If you have specialty birds, you may be asked to provide your own cage. Contact Poultry Barn Superintendent for special accommodations.

Natalie Teixeira 530-526-0098

This page intentionally left blank.

OPEN CLASS

RABBITS & CAVIES

Pre-Entry Due by June 15
\$1 Entry fee per animal
\$2 Late entry, space permitting



Exhibitor # _____

Permanent # (since 2002) _____

Name [Print] _____

Mailing Address _____

Email _____

Phone _____

Age or Adult _____

Coos County Fair, 541-396-2200, PO Box 332,
Myrtle Point, OR 97458

Or Hand Delivered to 770 4th St, Myrtle Point

	Office Use	Div	Class	RB RBC	Description / ID / Color of Rabbit/Cavy Breed	Reg.# Tattoo#	Age	Sex
1								
2								
3								
4								
5								
6								
7								
8								
9								
10								
11								
12								
13								

I understand that I am solely responsible for entering competition and make this entry as agreed upon by my signature. I further realize this entry is subject to the rules stated in the Exhibitors Handbook. I understand that neither the Coos County Fair, Coos County, nor their employees or volunteers accept any responsibility for accidents, damage, injury or illness to animals, owners, riders, employees, spectators or any other person or property owner connected with the Coos County Fair.

Signature (Responsible Adult) _____

Print Name _____ Date _____

Mail or Deliver completed Entry Form with Fees to Coos County Fair, P O Box 332, Myrtle Point, OR 97458; Physical address 770 4th St. Myrtle Point (do not mail to this address)

*Make Checks payable to
Coos County Fair*

ENTRY FEE _____

LATE ENTRY FEE _____

TOTAL PAID _____

DATE PAID _____

RECEIPT # _____

Coos County Fair & Rodeo Map

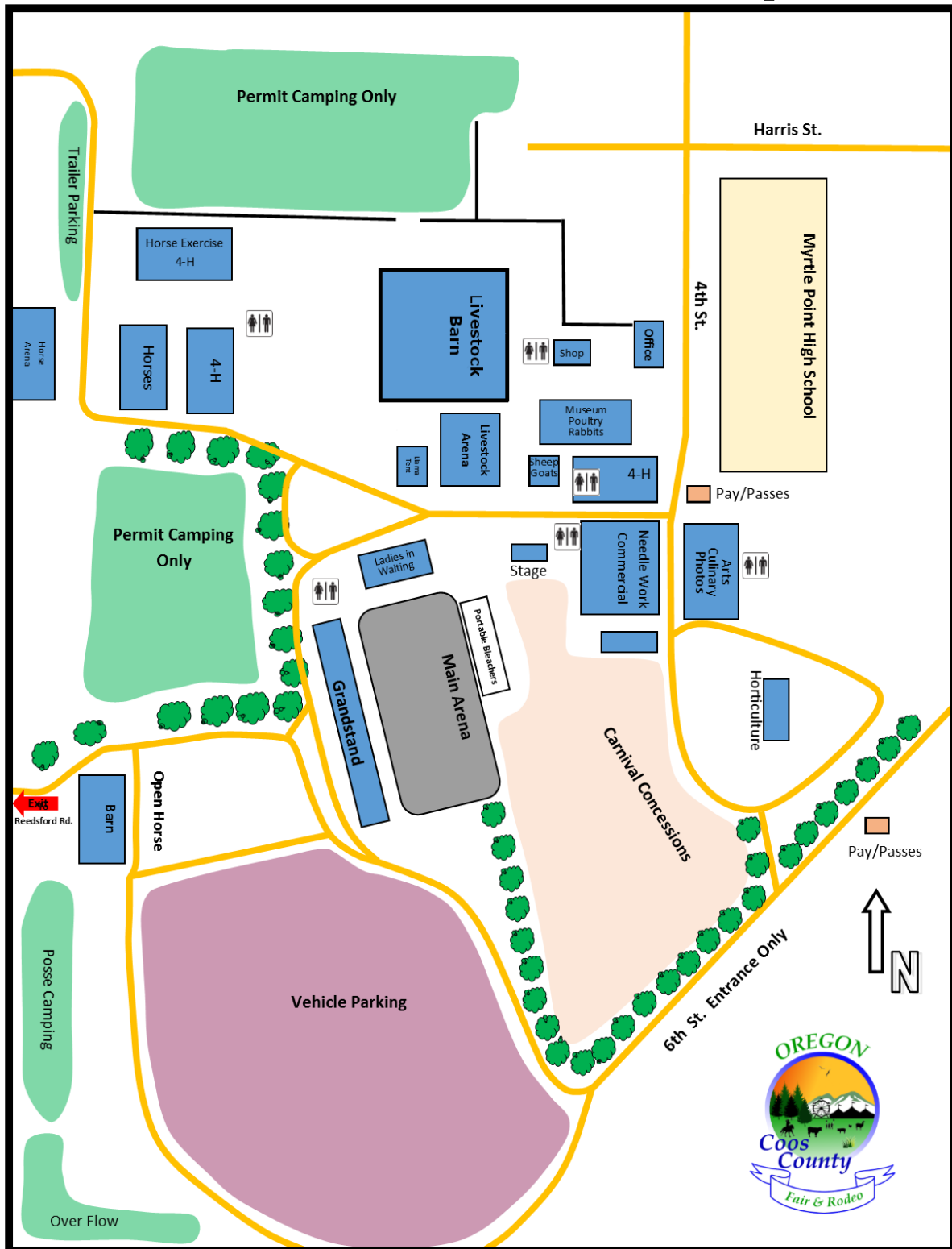

2024 Grand Marshals — Rhonda Altenbach



Rhonda has been attending the Coos County Fair for over 50 Years. She began her involvement as a first-year junior by showing her pony, Cocoa, in 4H horse competition. Rhonda was very successful at the Coos County Fair and went on to win many championships at the county level as well as competing at the Oregon State Fair. In 1981, Rhonda started a family tradition by becoming the Coos County Fair Queen. Her sister Denise Layton was the Coos County Fair Queen in 1984 and 30 years later her daughter Kaitlyn. Her niece Amanda Ring was also a member of the Coos County Fair Court. The family tradition of horses and the county fair began generations before Rhonda's involvement. In the early years of the county fair, horse racing was a huge attraction. Glen and Winnie Barker, Rhonda's great grandparents were often winners of these races. Their horse Sir Ashton is still the reigning champion, since he won the race the last year that racing was held at the fair.

Rhonda has been very active in all 4H events at the fair. She has been a leader ever since she returned to the county after graduation from Oregon State University where she competed on the Equestrian Club and was Queen of the OSU Rodeo. She has been a leader of Burton Prairie Wrangler Horse Club for 40 years. For many of those years, she has been the president of the 4H Horse Leaders Association. With that title comes the duty of organizing all horse events for the fair including arranging judges, setting the schedules, ordering ribbons and awards, assigning horse stall locations and making sure all equipment is ready for each event and much, much more. In the evening during horse competition days at the fair, you can find Rhonda in the arena with those that are wanting help learning the patterns for the next day's events.

Due to Rhonda's extensive involvement with 4H horse projects and the Coos County Fair, she has gone on to have a very successful business as a horse trainer and has given hundreds of riding lessons to youth and adults. You might say horses are her life, but now, she is a grandmother, the horses have to share her love with 3 & ½ beautiful grandchildren.

Rhonda would like to thank every person who has helped with the horse program, there have been many. The horse program would not have happened with lots of help.



COOS COUNTY FAIRGROUNDS
PO BOX 332
MYRTLE POINT, OREGON 97458
541-396-2200
coosfair@co.coos.or.us



Coos County Fair & Rodeo Queen - Paige Speakman

Paige Speakman is our 2024 Coos County Fair and Rodeo Queen. She is the 18-year-old daughter of Aaron and Rebekah Speakman and the eldest of three sisters. She is a Southwestern Oregon Community College student but plans on continuing her education at Oregon State University. Paige is a member of the Hauser Dune Riders Horse 4H club as well as a member of Twin Oaks Livestock 4H club. She enjoys working and showing her show lambs in jackpot shows and at the county fair. Paige loves working with her 8-year-old mare Harper and is excited to participate in parades, rodeos, and more American Paint Horse shows over the years! She has qualified for the state competition for 4H horse judging, hippology, horse bowl, and a public speaking contest. The highlight of her day is playing with her dog Olive and riding horses with her best friend. When she is not with her animals, she loves hunting, fishing, and spending time with her family. She enjoys advancing her public speaking skills, improving her horsemanship, and drinking Arnold Palmers with her dad after a long day. Paige is very honored to represent the Coos County Fair and Rodeo as the 2024 Queen and hopes to educate, learn, and inspire throughout her year!

Coos County Fair & Rodeo Jr. Princess - Breanna Tolman

Breanna Tolman is the 14 year old daughter of Dan and Melanie Tolman of Bridge, Oregon. She has three older siblings: Rachel (2022 CCFnR Queen), Daniel, and Makaila (2023 Jr Princess). She just finished her eighth grade year at Bridge Christian School. She is a 5 year member of Myrtle Mount N Mounties 4-h horse club and Twin Oaks beef and dairy club. This year she is a member Myrtle Point FFA chapter. She enjoys riding and showing horses, showing cattle, playing basketball, going to church and spending time with family and friends. Her future plans are, at the moment, to survive high school. She rides many different horses but this year her horses are a black and white paint named Mister and a Bay Azteca mare named Penny. She is proud to represent Coos County Fair and Rodeo as this year's Jr Princess. She is enjoying meeting new people as she travels the state promoting the Coos County Fair and Rodeo at coronations, parades and rodeos. She hopes to see you all this year in the "Country Stands" and being awesome "Rodeo Fans" at this year's Coos County Fair and Rodeo!

